

PAINT TOWNSHIP
 SW QUARTER SECTION 21
 TWP 15 RANGE 11
 WAYNE COUNTY, OHIO

8-18
 made for
 Mr Dan D Hershberger
 RD #2
 Beach City, Ohio

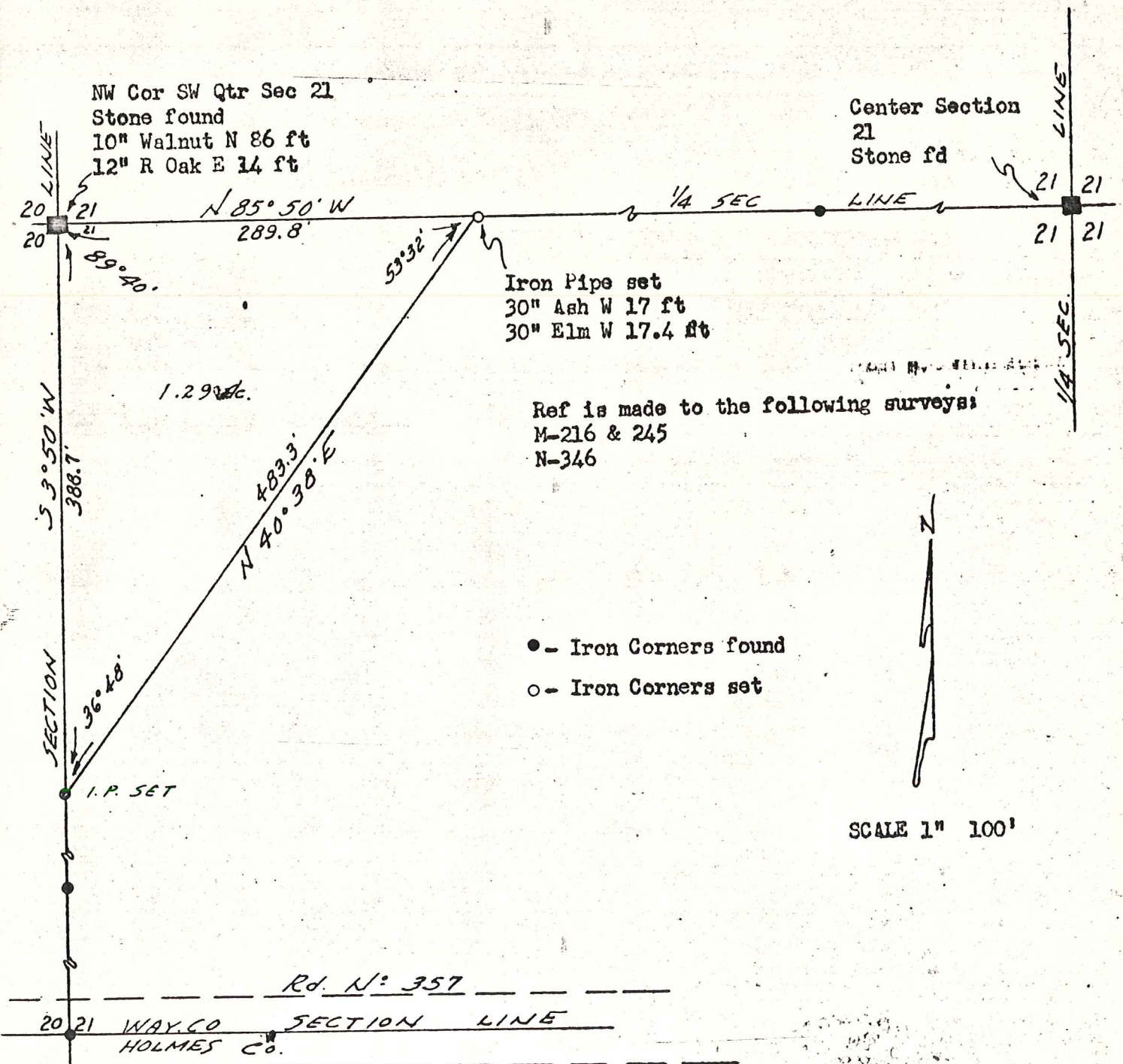

S^w Cor SW Qtr Sec 21
 IP found
 Spike 30" Elm NW 54.9 ft
 Spike 15" Elm S 31.8 ft

I certify this survey to be correct
 to the best of my knowledge.
 Completed May 1958

Ray W Gasbarre
 Ray W Gasbarre RS #4153
 Engineering Associates
 PO Box 157
 Wooster, Ohio

MAP OFFICE COPY