

SURVEY OF 20' EASEMENT

PAINT TOWNSHIP
S.E. QTR. SECTION 27
T-15 N; R-11 W
HOLMES COUNTY, OHIO

SURVEYED FOR: TOBY HERSHBERGER

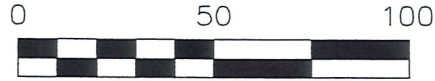

SCALE: 1"=50'

▲ R.R. SPIKE FOUND

● 5/8" REBAR FOUND

REFERENCES:

O.R. VOL 82 PAGE 265

PLAT VOL 17 PAGE 551

BEARINGS FROM PLAT VOL. 17 PAGE 551

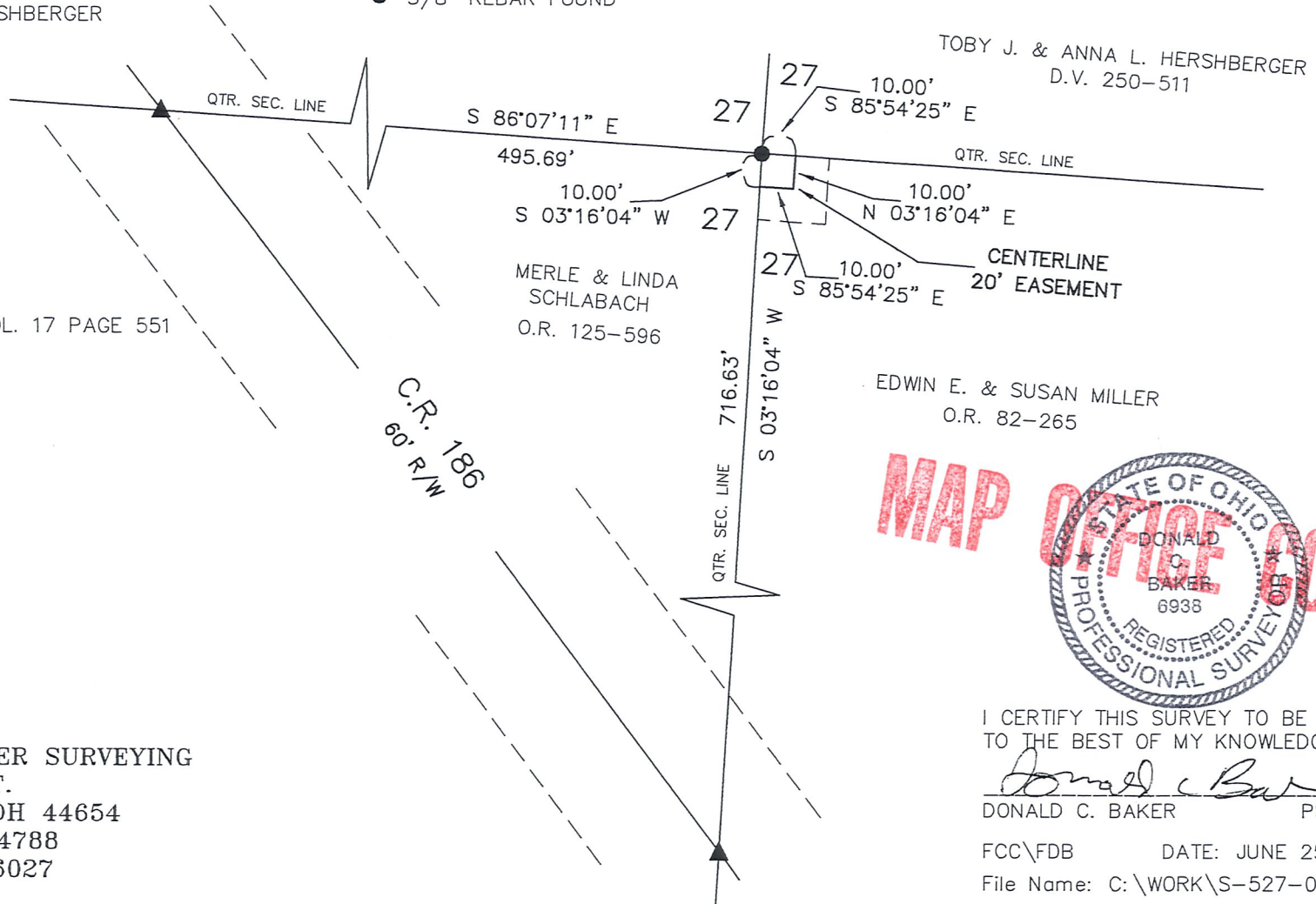

TOBY J. & ANNA L. HERSHBERGER
D.V. 250-511

MERLE & LINDA
SCHLABACH
O.R. 125-596

EDWIN E. & SUSAN MILLER
O.R. 82-265

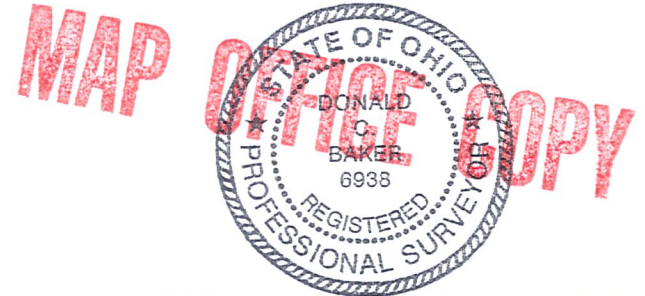

I CERTIFY THIS SURVEY TO BE CORRECT
TO THE BEST OF MY KNOWLEDGE.

Donald C. Baker
DONALD C. BAKER PS 6938

FCC\FDB DATE: JUNE 25, 2003

File Name: C:\WORK\S-527-03\ERZ



DONALD C. BAKER SURVEYING
138 N. CLAY ST.
MILLERSBURG, OH 44654
PH. 330-674-4788
FAX: 330-674-6027