

PAINT TOWNSHIP
S.E. QTR. SECTION 26
T-15 N; R-11 W
HOLMES COUNTY, OHIO

SURVEYED FOR: JOE MILLER, JR.

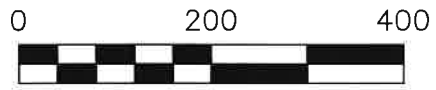

SCALE: 1"=200'

- ▲ R.R. SPIKE FOUND
- 5/8" REBAR FOUND
UNLESS OTHERWISE NOTED
- 5/8" REBAR SET WITH I.D. CAP
I.D. CAP MARKED "BAKER
SURVEYING LLC"

REFERENCES

- O.R. VOL. 62 PAGE 985
- O.R. VOL. 268 PAGE 4083
- O.R. VOL. 240 PAGE 1109
- O.R. VOL. 60 PAGE 286
- O.R. VOL. 262 PAGE 3020
- O.R. VOL. 214 PAGE 2846
- O.R. VOL. 54 PAGE 744
- PLAT VOL. 7 PAGE 625
- PLAT VOL. 2 PAGE 321
- PLAT VOL. 17 PAGE 658
- PLAT VOL. 19 PAGE 3804

BASIS OF BEARINGS FROM
PLAT VOL. 2 PAGE 321



I CERTIFY THIS SURVEY TO BE CORRECT
TO THE BEST OF MY KNOWLEDGE.

AL
AARON L. GERBER P.S. 8379
DATE: APRIL 20, 2020
TAB
FILE NAME: WORK6\S-176-20\CNK

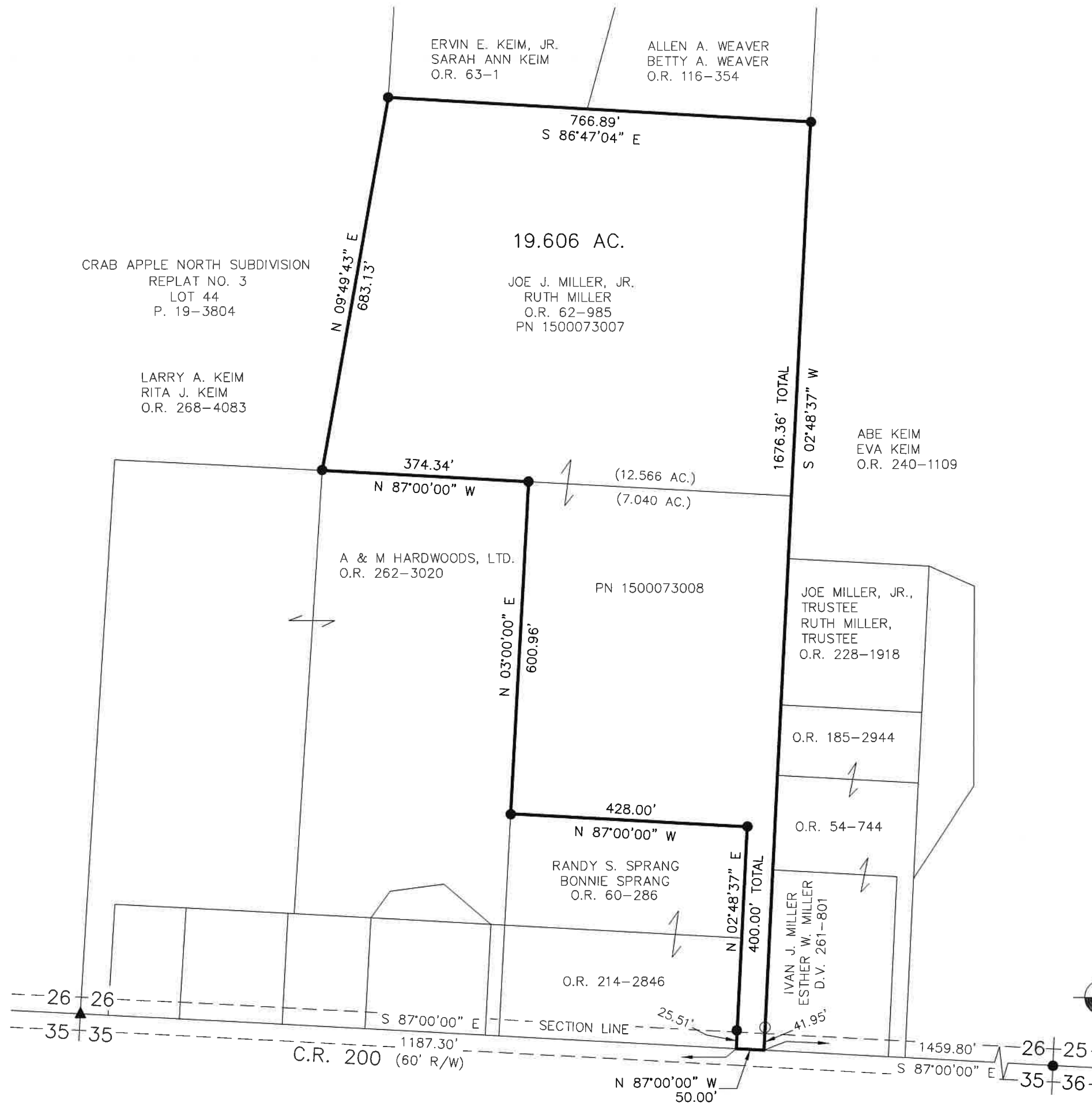

BAKER SURVEYING, LLC
138 N. CLAY STREET
MILLERSBURG, OHIO 44654
PH. 330-674-4788
EMAIL: bakersurveying@gmail.com