



SCALE: 1"=200'

- STONE FOUND
- ▲ R.R. SPIKE FOUND
- 5/8" REBAR FOUND UNLESS OTHERWISE NOTED
- △ R.R. SPIKE SET
- 5/8" REBAR WITH I.D. CAP SET I.D. CAP MARKED "BAKER 6938"

REFERENCES:

- DEED VOL. 273 PAGE 644
- DEED VOL. 161 PAGE 585
- O.R. VOL. 43 PAGE 723
- PLAT VOL. 5 PAGE 97
- PLAT VOL. 4 PAGE 117
- PLAT VOL. 17 PAGE 546
- PLAT VOL. 2 PAGE 321
- PLAT VOL. 4 PAGE 93
- PLAT VOL. 14 PAGE 606
- PLAT VOL. 17 PAGE 528
- PLAT VOL. 12 PAGE 885
- PLAT VOL. 17 PAGE 760

BEARINGS FROM PLAT VOL. 17 PAGE 760

PAINT TOWNSHIP  
S.E. QTR. SECTION 26  
T-15 N; R-11 W  
HOLMES COUNTY, OHIO

SURVEYED FOR: JOE MILLER

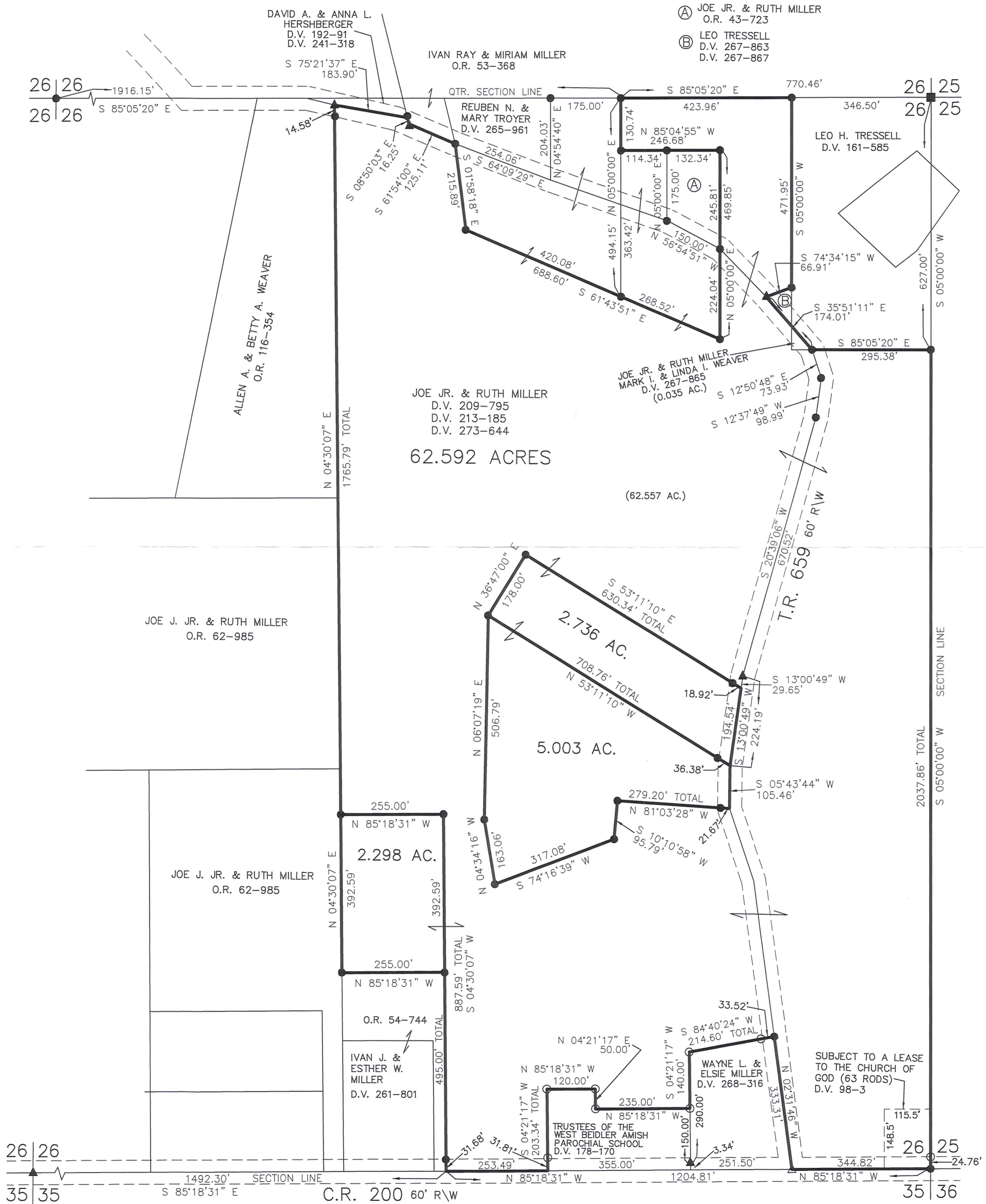

JOE JR. & RUTH MILLER  
D.V. 209-795  
D.V. 213-185  
D.V. 273-644  
**62.592 ACRES**  
(62.557 AC.)

**2.736 AC.**

**5.003 AC.**

**2.298 AC.**

WAYNE L. & ELSIE MILLER  
D.V. 268-316

TRUSTEES OF THE WEST BEIDLER AMISH PAROCHIAL SCHOOL  
D.V. 178-170

SUBJECT TO A LEASE TO THE CHURCH OF GOD (63 RODS)  
D.V. 98-3

DONALD C. BAKER SURVEYING  
138 N. CLAY ST.  
MILLERSBURG, OH 44654  
PH. 330-674-4788  
FAX: 330-674-6027

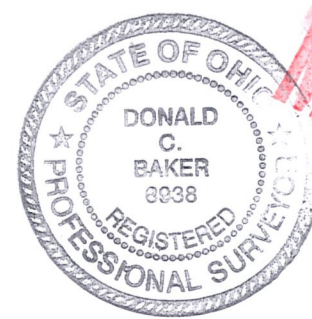

CERTIFY THIS SURVEY TO BE CORRECT TO THE BEST OF MY KNOWLEDGE.

Donald C. Baker  
DONALD C. BAKER PS 6938  
FDB/ALG DATE: DEC. 29, 2004  
File Name: C:\JOBS\S-870-04

**COPY**