

PAINT TOWNSHIP
 S.E. QTR. SECTION 26
 T-15 N, R-11 W
 HOLMES COUNTY, OHIO



DONALD C. BAKER SURVEYING
 138 N. CLAY ST.
 MILLERSBURG, OHIO 44654
 PH. 330-674-4788
 FAX 330-674-6027

RECEIVED
 JUN 07 2000
 Hol. Co. Tax Map Office

REFERENCES:
 DEED VOL. 137 PAGE 593
 DEED VOL. 209 PAGE 795
 DEED VOL. 249 PAGE 25
 DEED VOL. 281 PAGE 794
 DEED VOL. 281 PAGE 794
 O.R. VOL. 13 PAGE 859
 O.R. VOL. 12 PAGE 571
 PLAT VOL. 16 PAGE 707
 PLAT VOL. 16 PAGE 783

BEARINGS BASED ON PLAT VOL. 8 PAGE 467

- ▲ R.R. SPIKE FOUND
- △ R.R. SPIKE SET
- IRON PIN FOUND
- 5/8" REBAR WITH I.D. CAP SET, I.D. CAP MARKED "BAKER 6938"

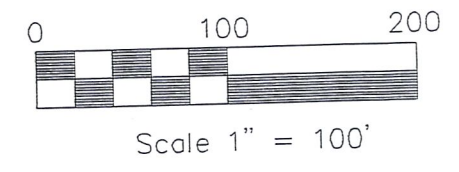

SURVEYED FOR: LESTER HERMAN

NOTE: 0.217 AC. PARCEL TO GO TO OSWALD

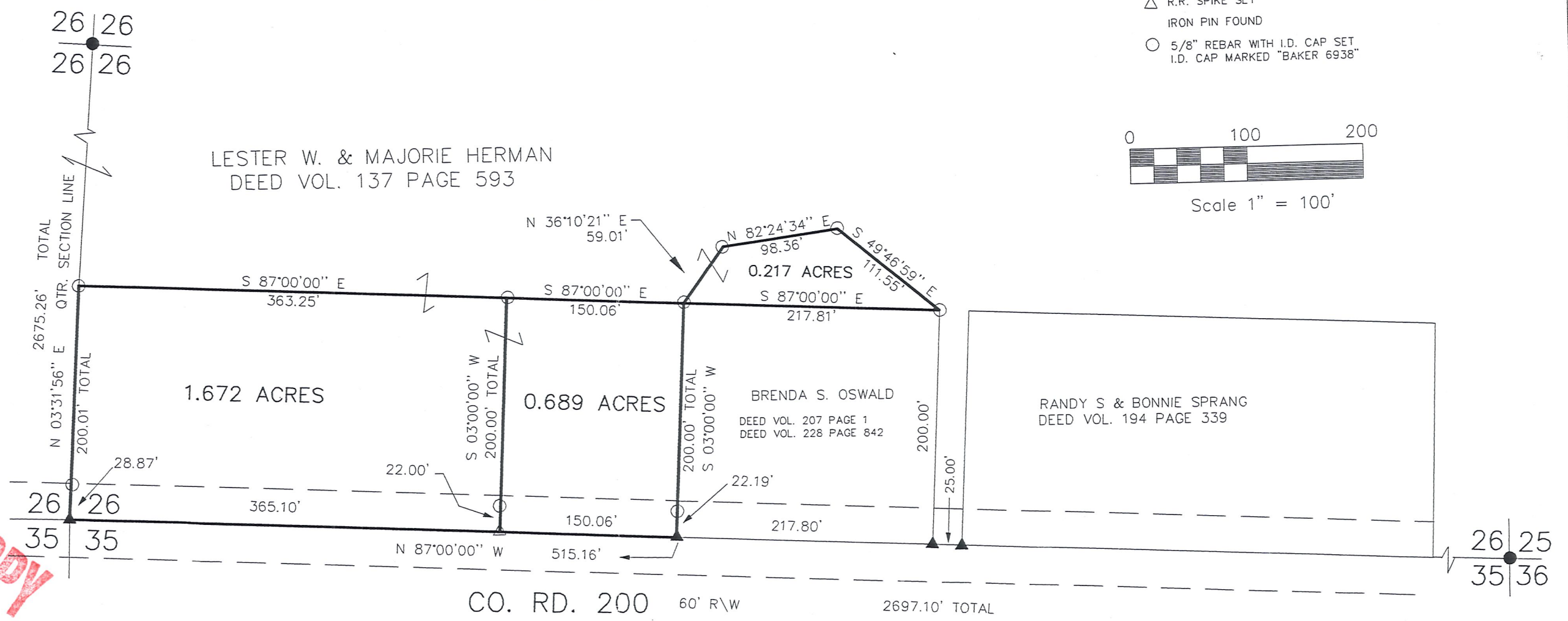

STATE OF OHIO
 DONALD C. BAKER
 PROFESSIONAL SURVEYOR
MAP OFFICE COPY

I CERTIFY THIS SURVEY TO BE CORRECT TO THE BEST OF MY KNOWLEDGE.

Donald C. Baker
 DONALD C. BAKER P.S. 6938

JUNE 1, 2000

File name: C:\JOBS\S-296-00\SMB\
 F.C.C. - FDB