

MAY 28 '14 AM 9:58

0 20 40 80

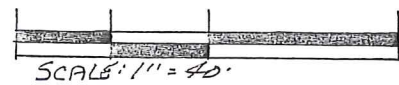

- STONE FOUND
- IRON PIN FOUND
- 5/8" RE BAR WITH I.D. CAP SET
- I.D. CAP MARKED "BAKER 6938"

PAINT TOWNSHIP  
S.W. QTR. SECTION 6  
T-14N; R-11W  
HOLMES COUNTY, OHIO

(SURVEYED FOR: HOPEWOOD, INC. & NOAH SHETLER)

REFERENCES:

DEED VOL. 272 PAGE 922  
" " 272 " 958  
" " 258 " 118  
" " 242 " 674

O.R. Vol. 8 PAGE 675

PLAT Vol. 11 PAGE 9  
" " 16 " 68

BEARINGS FROM PLAT VOL. 16 PAGE 68.



**PRELIMINARY  
FOR REVIEW ONLY**

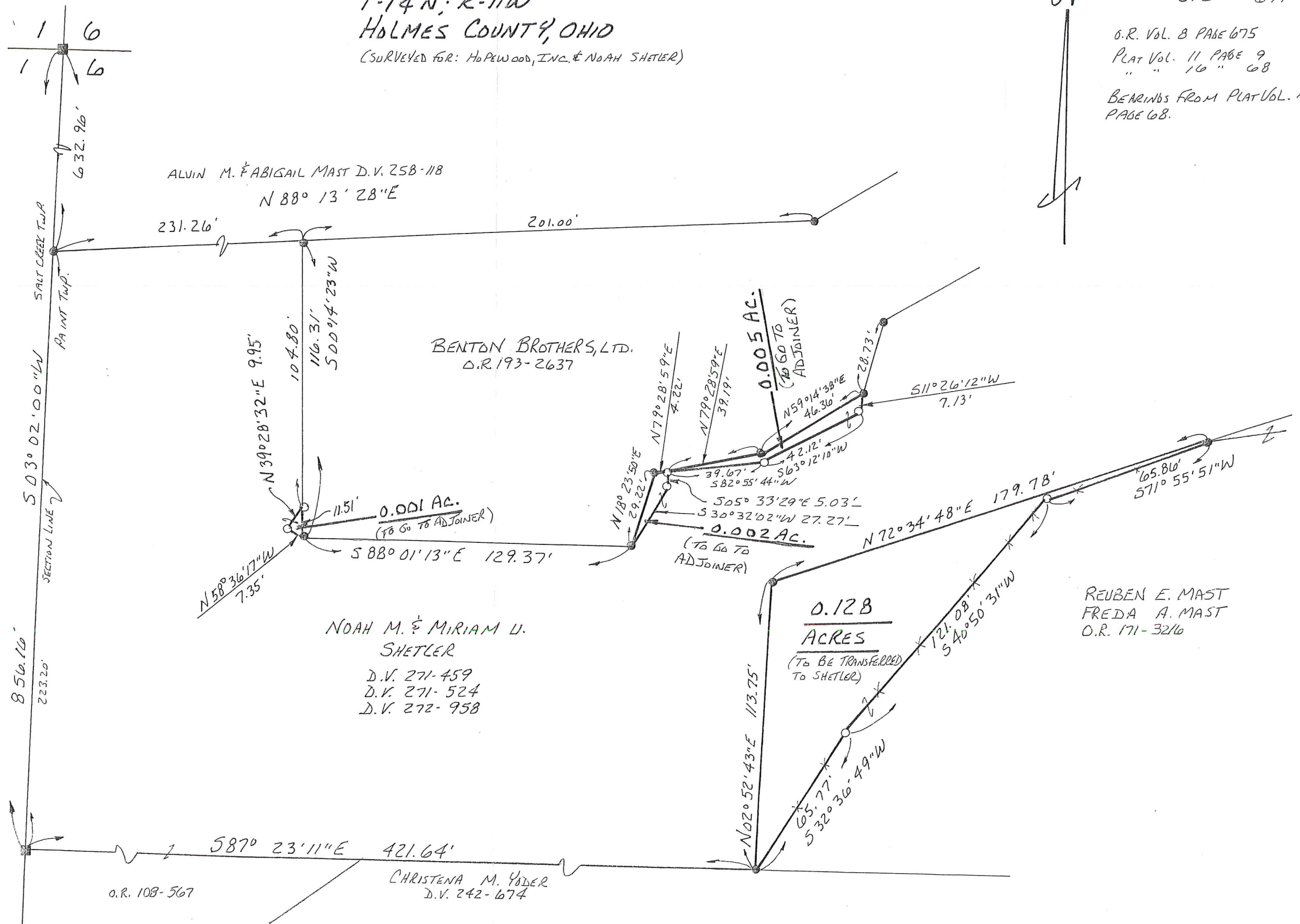

I CERTIFY THIS SURVEY TO BE CORRECT TO THE BEST OF MY KNOWLEDGE.

*Donald C. Baker*

DONALD C. BAKER P.S. 6938  
DONALD C. BAKER SURVEYING  
138 N. CLAY ST.  
MILLERSBURGH, OHIO 44654  
PH. 330-674-4788

MARCH 5, 2001  
(#65300 - RON CLARK - 68200 - SHETLER)  
#68200 - M.I. DAVIS  
F.C.C. - F.D. BAKER  
REVISED NAMES 5-21-2014  
# 25114

NOAH M. & MIRIAM U.  
SHETLER

D.V. 271-459  
D.V. 271-524  
D.V. 272-958

CHRISTENA M. YODER  
D.V. 242-674

REUBEN E. MAST  
FREDA A. MAST  
O.R. 171-3216

0.128  
ACRES  
(TO BE TRANSFERRED TO SHETLER)

0.001 AC.  
(TO GO TO ADJOINER)

0.002 AC.  
(TO GO TO ADJOINER)

0.005 AC.  
(TO GO TO ADJOINER)

BENTON BROTHERS, LTD.  
O.R. 193-2637

ALVIN M. & ABIGAIL MAST D.V. 258-118  
N 88° 13' 28" E

1 6  
1 6

SALT CREEK TWP  
PAINT TWP  
SECTION LINE  
S 03° 02' 00" W  
856.16'  
223.20'

O.R. 108-567