

Variance

no 1127/17

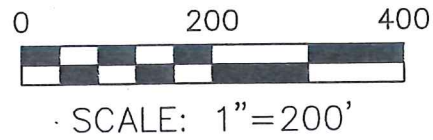

PAINT TOWNSHIP
S.W. QTR. SECTION 4
S.E. QTR. SECTION 5
T-14 N; R-11 W
HOLMES COUNTY, OHIO

PREPARED FOR: HENRY TROYER

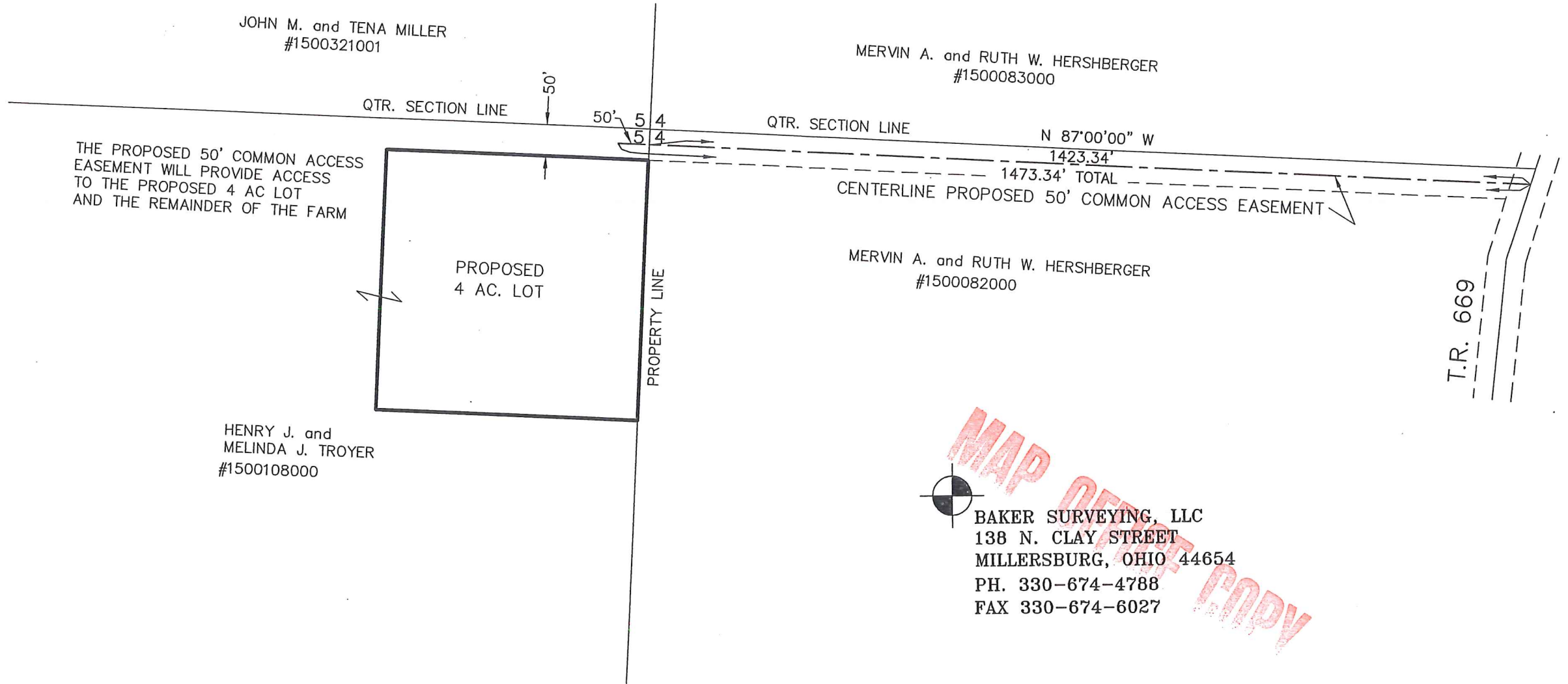

MAP REPRODUCTION COPY

BAKER SURVEYING, LLC
138 N. CLAY STREET
MILLERSBURG, OHIO 44654
PH. 330-674-4788
FAX 330-674-6027