

PAINT TOWNSHIP
N.E. QTR. SECTION 4
T-14 N; R-11 W
HOLMES COUNTY, OHIO

SURVEYED FOR: DORAN SCHEUFLER

BASIS OF BEARINGS FROM OHIO STATE PLANE
COORDINATE SYSTEM, NORTH ZONE,
N.A.D. 83, 2011 ADJUSTMENT

RAY N. MAST
BETTY MAST
D.V. 244-429
D.V. 271-345

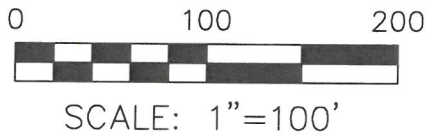

- 5/8" REBAR FOUND
UNLESS OTHERWISE NOTED
- 5/8" REBAR SET WITH I.D. CAP
MARKED "BAKER SURVEYING"

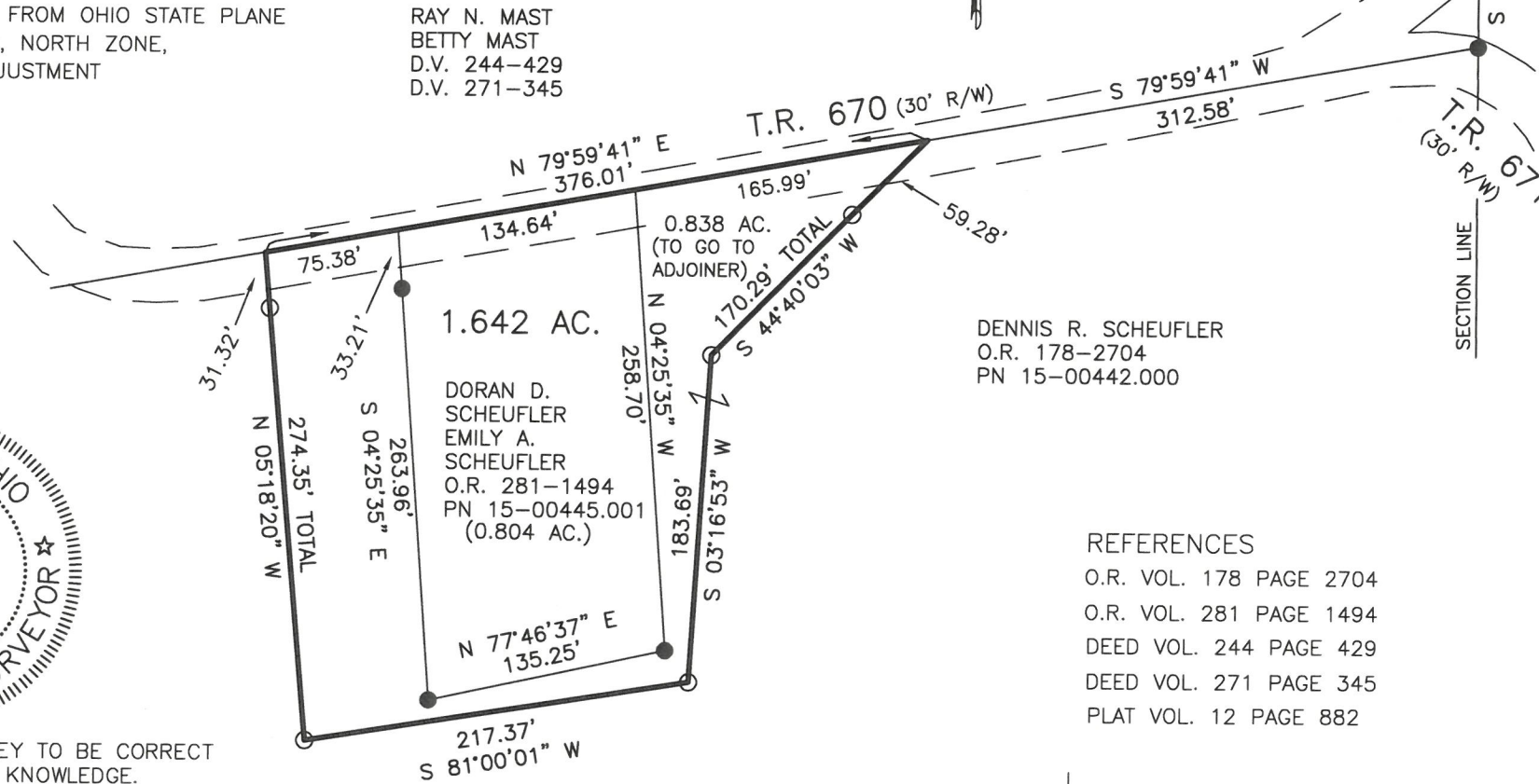
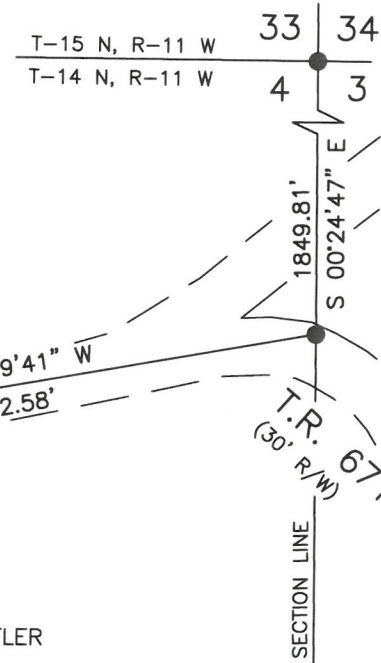

DENNIS R. SCHEUFLER
O.R. 178-2704
PN 15-00442.000

- REFERENCES
- O.R. VOL. 178 PAGE 2704
 - O.R. VOL. 281 PAGE 1494
 - DEED VOL. 244 PAGE 429
 - DEED VOL. 271 PAGE 345
 - PLAT VOL. 12 PAGE 882

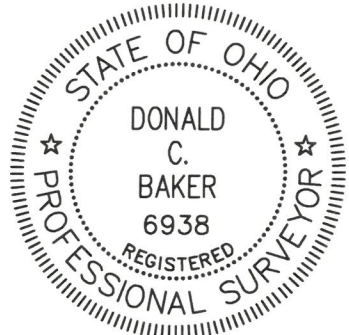

I CERTIFY THIS SURVEY TO BE CORRECT
TO THE BEST OF MY KNOWLEDGE.

Donald C. Baker

DONALD C. BAKER P.S. 6938

DATE: MAY 26, 2026
KES
FILE NAME: WORK7\S-26-403\LDM
ENGINEERING ASSOCIATES, INC. DBA BAKER SURVEYING

MASTER PLAT

- 1) CONVEY 0.838 ACRE PARCEL TO ADJOINER
DORAN D. SCHEUFLER AND EMILY A. SCHEUFLER
- 2) COMBINE THE 0.838 ACRE PARCEL WITH SAID
DORAN D. SCHEUFLER AND EMILY A. SCHEUFLER'S
EXISTING 0.804 ACRE PARCEL TO MAKE A
NEW 1.642 ACRE PARCEL



BAKER SURVEYING
138 N. CLAY STREET
MILLERSBURG, OHIO 44654
PH. 330-674-4788
EMAIL: bakersurveying@gmail.com