

# THE COSHOCTON LAND SURVEYING SERVICE

233 S. FOURTH ST.

COSHOCTON, OHIO 43812

BEING PART OF: LOT 31  
 SEC. ~  
 QUAR. 4th.  
 T10N, R5W  
 TOWNSHIP Paint  
 COUNTY Holmes, Ohio, U.S.M.L.

SURVEY FOR: Junior Swartzentruber  
 DATE: April, 1982  
 SCALE: 1" = 100'

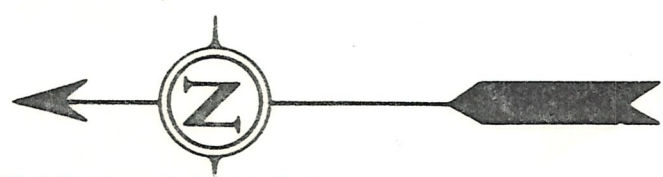
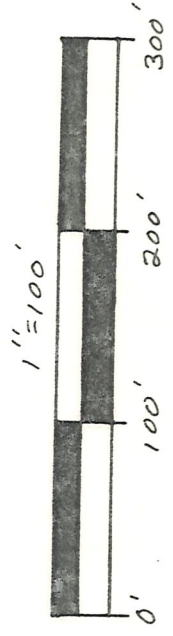
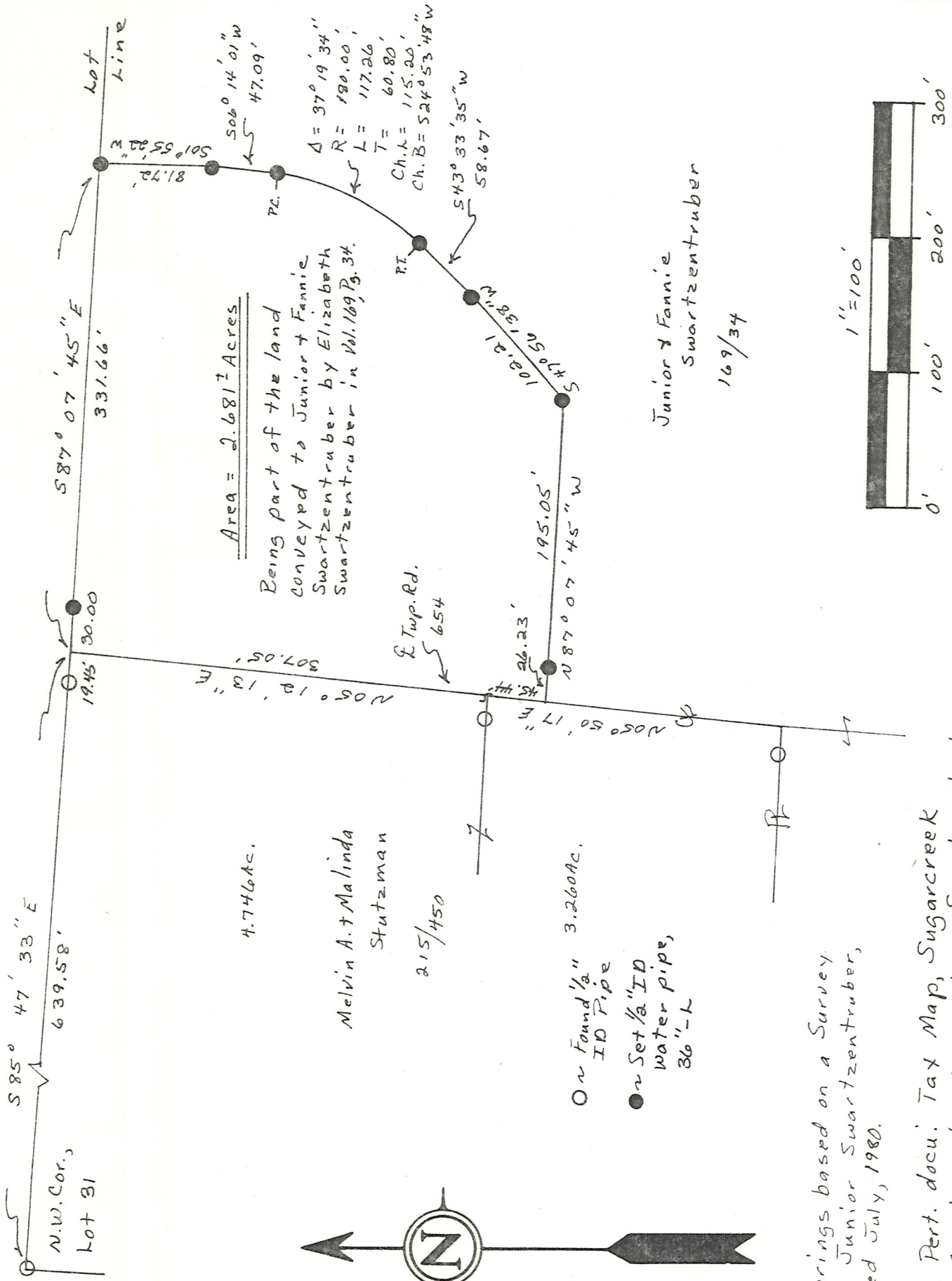

**MAP OFFICE COPY**

I hereby certify the above plat to be correct to the best of my knowledge and belief.

Subject To All Easements

And Rights-Of-Way, Public

And Private, Of Record

THE COSHOCTON LAND SURVEYING SERVICE

*[Signature]*  
 REGISTERED SURVEYOR 5935



Bearings based on a Survey  
 For Junior Swartzentruber,  
 dated July, 1980.

Part. docu: Tax Map, Sugarcreek  
 Quadrangle Map, above Swartzentruber  
 survey and all deeds as shown.