

PART OF: LOT 12
 SEC. 4TH
 QUAR. 4TH
 T. 20 N. R. 5 W.
 TOWNSHIP PAINT
 COUNTY HOLMES, OHIO

THE COSHOCTON LAND SURVEYING SERVICE, INC.

233 S. FOURTH ST.

COSHOCTON, OHIO 43812

SURVEY FOR: TOM GUNDLESBURGER
 PROP. OF: K.L.P. INC.
 DATE: 9-80
 SCALE: 1" = 50'

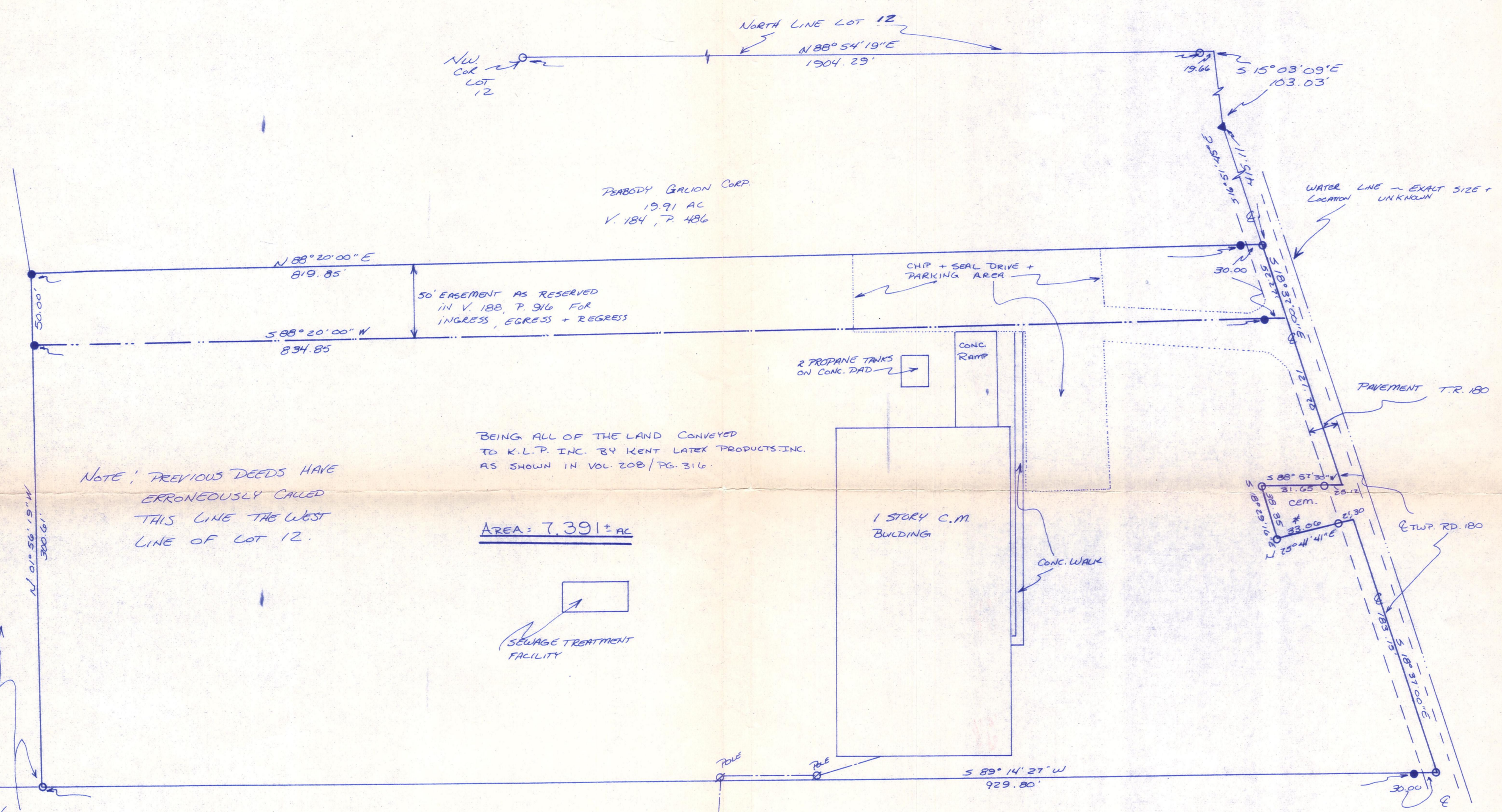

PEABODY GALION CORP.
 19.91 AC
 V. 184, P. 486

50' EASEMENT AS RESERVED
 IN V. 188, P. 916 FOR
 INGRESS, EGRESS + REGRESS

BEING ALL OF THE LAND CONVEYED
 TO K.L.P. INC. BY KENT LATEX PRODUCTS INC.
 AS SHOWN IN VOL. 208 / PG. 316.

AREA = 7.391± AC

NOTE: PREVIOUS DEEDS HAVE
 ERRONEOUSLY CALLED
 THIS LINE THE WEST
 LINE OF LOT 12.

HOLMES LIMESTONE Co.
 10.81 AC.
 V. 193, P. 285

HOLMES LIMESTONE Co.
 94.308± AC.
 V. 201, P. 382.

* BEING KNOWN AS THE OLD CHURCH
 GRAVEYARD.

BEARINGS FOR THIS SURVEY WERE BASED ON A SURVEY BY CLYDE E. PURDY DATED
 AUG. 1974 AND RECORDED IN PLAT BOOK 7, PAGE 339.

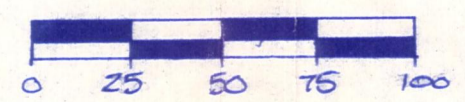
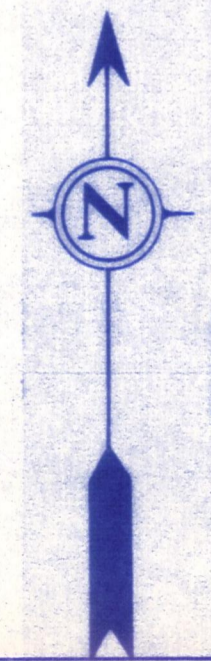

MAP OFFICE COPY

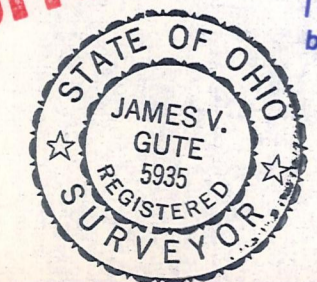

I hereby certify the above plat to be correct to the best of my knowledge and belief.

Subject To All Easements
 And Right-Of-Way's, Public
 And Private, Of Record

THE COSHOCTON LAND SURVEYING SERVICE
 REGISTERED SURVEYOR 5935
 REGISTERED ENGINEER 37405

- ⊗ - SET RR SPIKE
- ⊗ - FND. RR SPIKE
- - SET CONC. MON.
- - FND. CONC. MON.
- - SET IRON PIN 1/2" DIA.
- - FND. IRON PIN
- - FOUND STONE
- ▲ - SET P.K. NAIL
- △ - FOUND P.K. NAIL
- - CORNER POST

C-7, F.32, F.B.85, P.2
 C-3, F.36, F.B.84, P.21