

BEING PART OF: LOT 12
 SEC. 4
 QUAR. 4th
 T. 10N. R. 5W
 TOWNSHIP PAINT
 COUNTY HOLMES, OHIO, U.S.A.

THE COSHOCTON LAND SURVEYING SERVICE, INC.

233 S. FOURTH ST.

COSHOCTON, OHIO 43812

SURVEY FOR: TOM GINDLESBARGER
 PROP. OF KENT LATEX
 DATE: 8/80
 SCALE: 1" = 100'

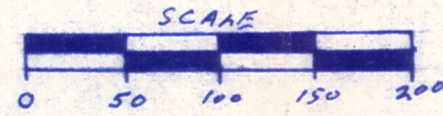
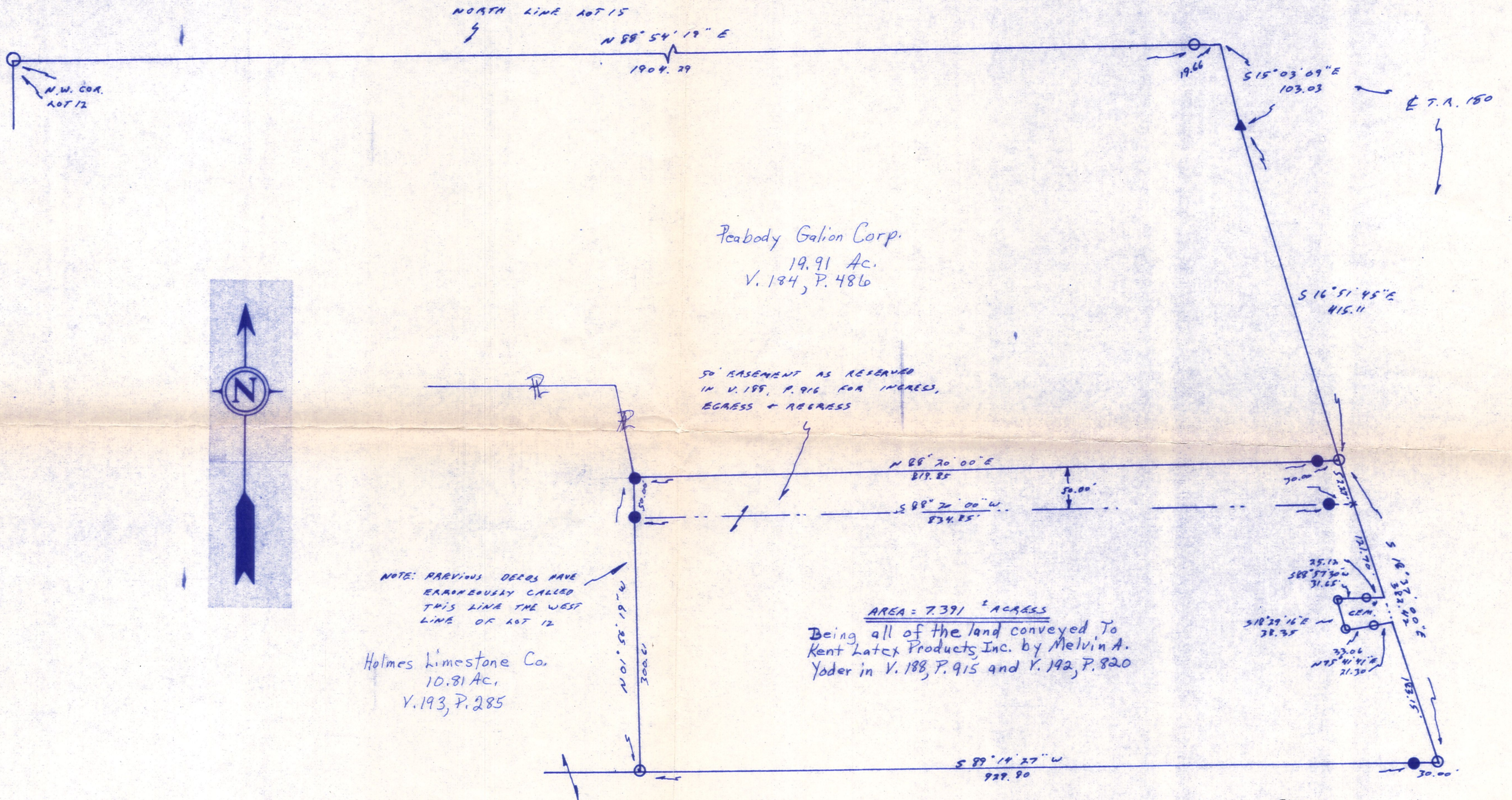

Subject To All Easements
 And Right-Of-Way's, Public
 And Private, Of Record

MAP OFFICE COPY

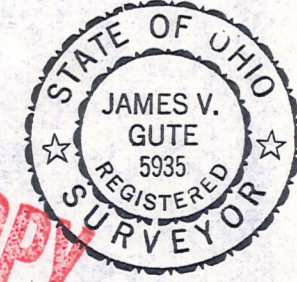

- SET R.R. SPIKE
- FND. R.R. SPIKE
- SET CONC. MON.
- FND. CONC. MON.
- SET IRON PIN - 1/2" DIA.
- FOUN. IRON PIN
- FOUND STONE
- SET P.K. NAIL
- FOUN. P.K. NAIL
- CORNER POST

I hereby certify the above plat to be correct to the best of my knowledge and belief.

Bearings based on a survey by
 Clyde E. Purdy dated Aug., 1974
 and recorded in Plat Bk. 7 P. 339.

THE COSHOCTON LAND SURVEYING SERVICE
 REGISTERED SURVEYOR 5935
 REGISTERED ENGINEER 37405