

PROPERTY LINE SURVEY
 PAINT TOWNSHIP
 4TH QTR., LOT 7
 T-10 N; R-5 W
 HOLMES COUNTY, OHIO
 SURVEYED FOR: JOHN A. MILLER

TWP. RD. 671
 30' R/W

LOT LINE
 S 85°27'44" E
 3134.89'

JOHN A. & DORA MILLER
 D.V. 179-233
 O.R. 28-861

REFERENCES:
 DEED VOL. 179 PAGE 233
 O.R. VOL. 28 PAGE 861
 BEARINGS FROM PLAT VOL. 7 PAGE 26

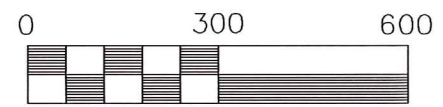

Scale 1" = 300'

- 5/8" REBAR FOUND
- 5/8" REBAR WITH I.D. CAP SET
I.D. CAP MARKED "BAKER 6938"



MAP OFFICE COPY

I CERTIFY THIS SURVEY TO BE CORRECT
 TO THE BEST OF MY KNOWLEDGE

 JAMIE D. DARR P.S. 7755

JDD/ FCC DATE: SEPT. 30, 2002
 File name: C:\JOBS1\S-612-02\ERZ

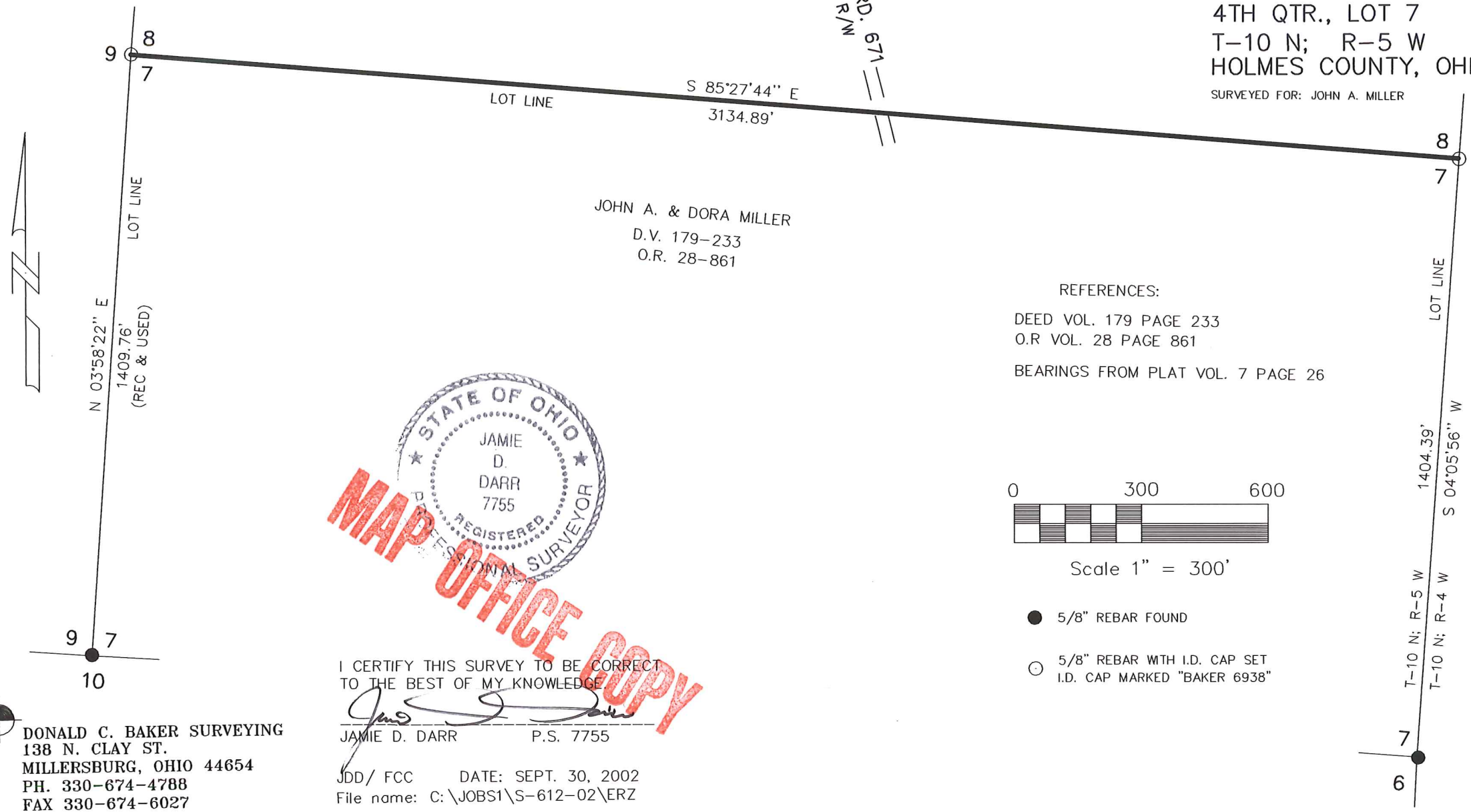

DONALD C. BAKER SURVEYING
 138 N. CLAY ST.
 MILLERSBURG, OHIO 44654
 PH. 330-674-4788
 FAX 330-674-6027