

PROPERTY LINE SURVEY

PAINT TOWNSHIP
 4TH. QTR. LOT 1
 T. 10N; R. 5W
 HOLMES COUNTY, OHIO
 (SURVEYED FOR: HENRY WEAVER)

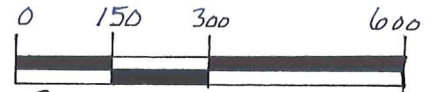

SCALE: 1" = 300'

- STONE FOUND
- IRON PIN FOUND
- 5/8" x 6" BAR WITH I.D. CAP SET
I.D. CAP MARKED "BAKER 6938"

REFERENCES:

DEED VOL. 241 PAGE 679
 " " 157 " 146

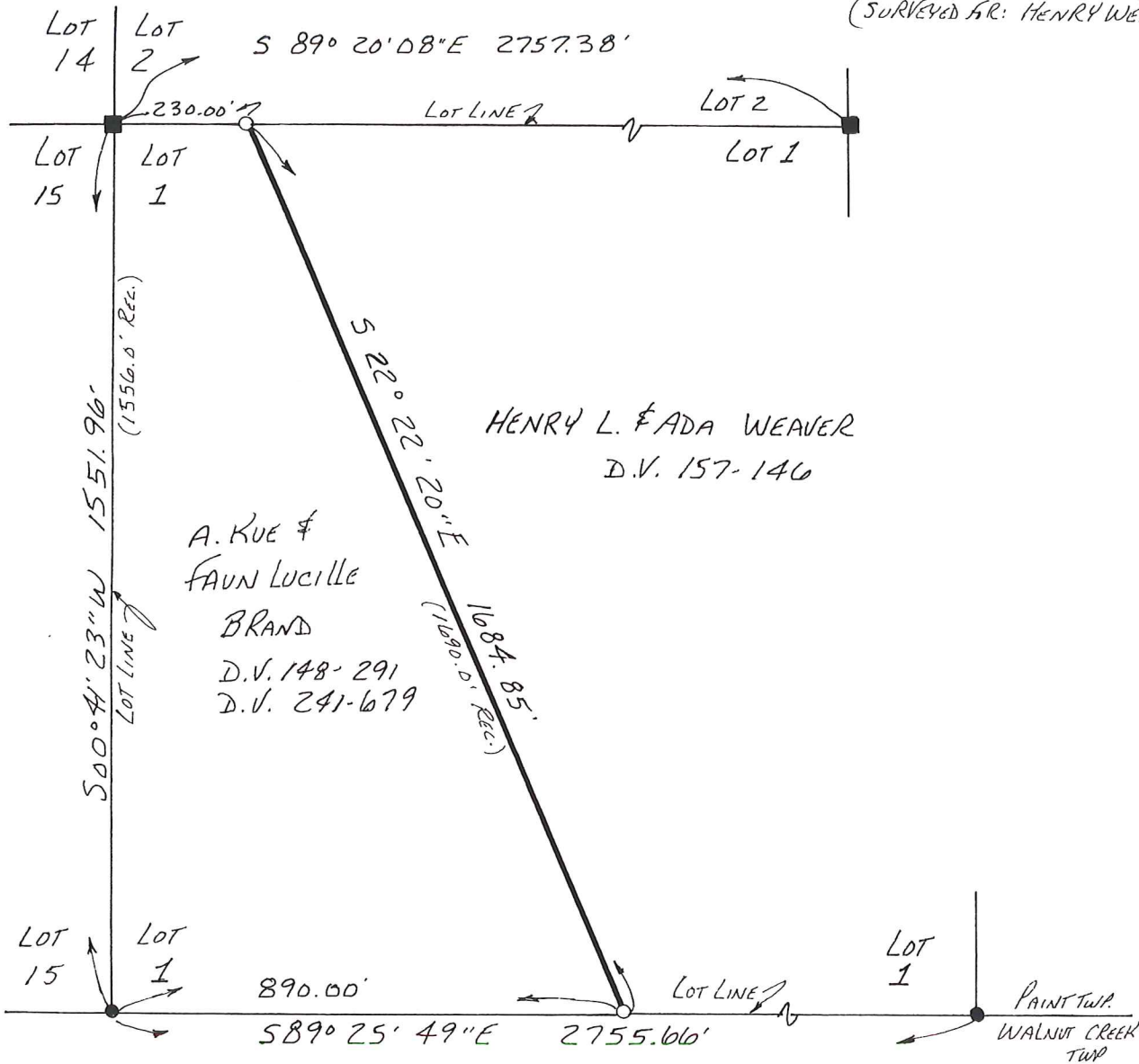

MAP OFFICE COPY



I CERTIFY THIS SURVEY TO BE CORRECT TO THE BEST OF MY KNOWLEDGE.

Donald C. Baker
 DONALD C. BAKER P.S. 6938
 DONALD C. BAKER SURVEYING
 138 N. CLAY ST.
 MILLERSBURG, OHIO 44654
 PH. 330-674-4780
 OCTOBER 19, 2001

#86201-M.L.DAVIS
 F.L.C. F.D. BAKER