

SCALE: 1" = 40'

- IRON P.N FOUND
- 5/8" RE BAR WITH I.D. CAP SET
I.D. CAP MARKED "BAKER 6938"

RESURVEY OF LOT 33

VILLAGE OF WINESBURG
LOT 33

PAINT TOWNSHIP, 3RD. PTR.
LOT 38, T-10N; R-4W
HOLMES COUNTY, OHIO
(SURVEYED FOR: JOHN W. SCHNEIDER)

REFERENCES:
DEED VOL. 272 PAGE 843
" " 265 " 577
" " 221 " 690

BEARINGS FROM SURVEY
RECORD 5 PAGE 317

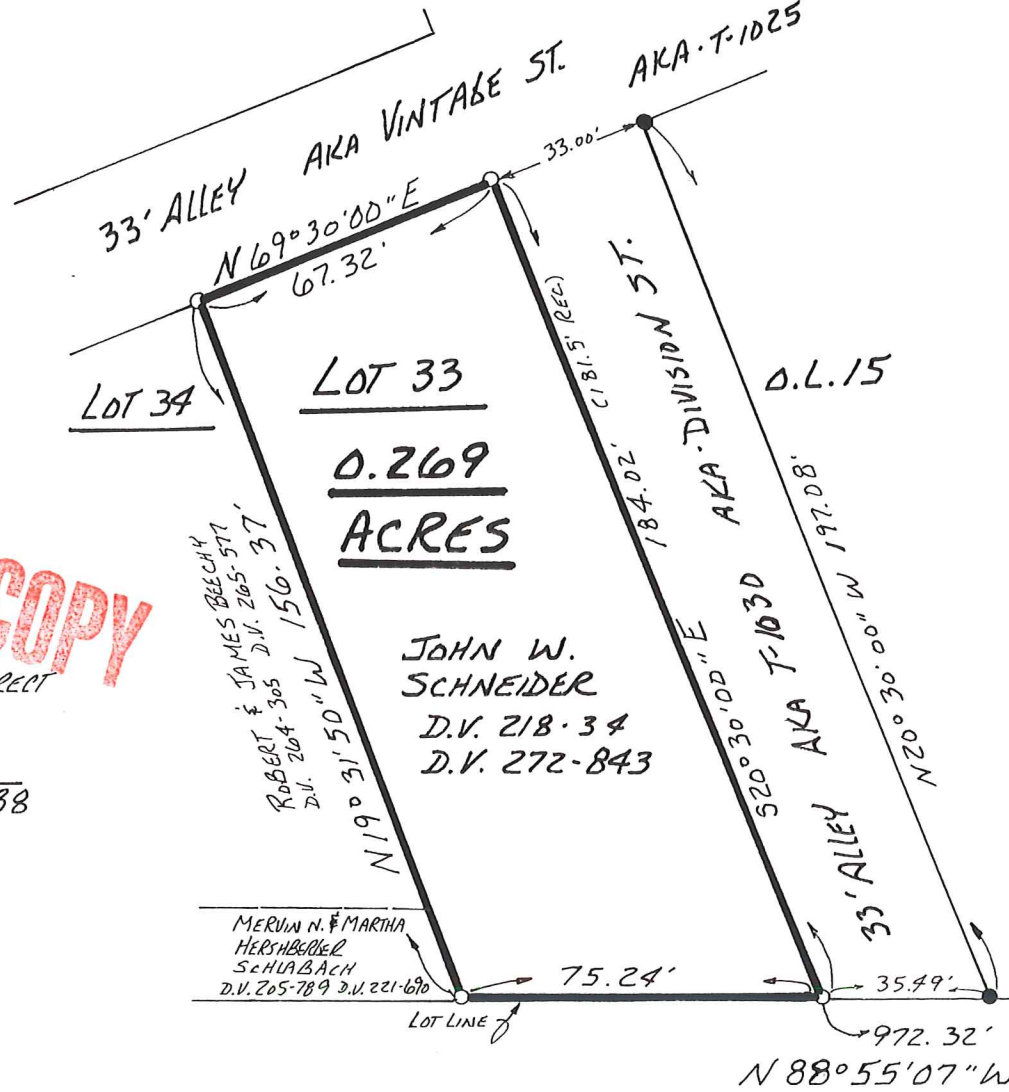

LOT 33
0.269
ACRES

JOHN W. SCHNEIDER
D.V. 218-34
D.V. 272-843

ROBERT & JAMES BEECH
D.V. 264-365 D.V. 265-37

MERVIN N. & MARINA HERSHBERGER SCHUBACH
D.V. 205-789 D.V. 221-670

RECEIVED
DEC 28 2001
Hol. Co. Tax Map Office

STATE OF OHIO
DONALD C. BAKER
MAP OFFICE COPY

I CERTIFY THIS SURVEY TO BE CORRECT TO THE BEST OF MY KNOWLEDGE.

Donald C. Baker
DONALD C. BAKER P.S. 6938
DONALD C. BAKER SURVEYING
138 N. CLAY ST.
MILLERSBURG, OHIO 44654
PH. 330-674-4788
DECEMBER 28, 2001
#105501 - M.L. DAVIS
F.C.C. - F.D. BAKER

LOT 38	LOT 27
LOT 37	LOT 28