



U.S. ROUTE NO. 62

TOWNSHIP NO. 10  
RANGE 4

Ivan J. & Ester Mae Yoder  
D.V.272, P.964

Winesburg Cemetery Association  
D.V.61, P.274

David W. & Helen Jean Schlabach  
D.V.225, P.806

Pauline D. Shoup  
D.V.243, P.897

Donald R. Shoup  
D.V.257, P.930  
D.V.245, P.514  
D.V.243, P.472

2.576 ACRES

David W. & Helen Jean Schlabach  
D.V.227, P.689

Southwest corner  
Lot 37  
Place of Commencing

True Place  
of Beginning

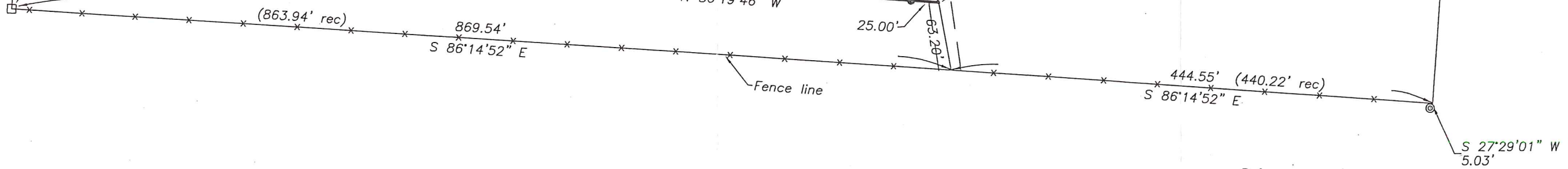

Reference used:  
Deed Volume 225, Page 806  
Deed Volume 227, Page 689  
Deed Volume 257, Page 930

- denotes stone monument (found)
- ⊙ denotes iron pipe (found)
- denotes iron pin (found)
- denotes iron pin (set)

Bearings are oriented to the 4.00 acre tract as described in Deed Volume 225 at Page 806. Iron pins (set) are 30"x3/4" steel rod with plastic cap stamped D.A. Bower, #5753.

MAP OFFICE COPY

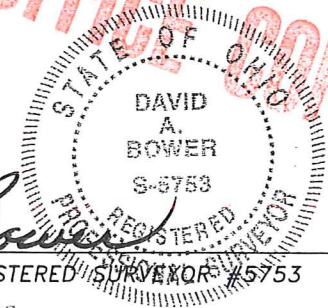

DAVID A. BOWER, REGISTERED SURVEYOR #5753



SCALE: 1" = 100'		PLAT OF SURVEY	
SURVEYED:	CRB 5-02	GRANTOR: DONALD R. SHOUP AND PAULINE D. SHOUP	
DRAWN:	LDB 6-26-02	GRANTEE: WINESBURG CEMETERY ASSOCIATION	
CHECKED:	DAB 6-26-02	LOCATION: PART OF LOT 37, THIRD QUARTER OF TOWNSHIP 10, RANGE 4 PAINT TOWNSHIP, HOLMES COUNTY, OHIO	
DATE:	7-02-02	FILE ID:	SHOUP-CEM MISC02-115
DIVERSIFIED ENGINEERING INC. New Philadelphia, Ohio		SHEET 1 OF 1	