

0.6667 ACRE TRACT
(D.W. 206 P. 507)

0.5 ACRE TRACT
(D.W. 202 P. 205)

ORIENTED TO ASSUMED NORTH

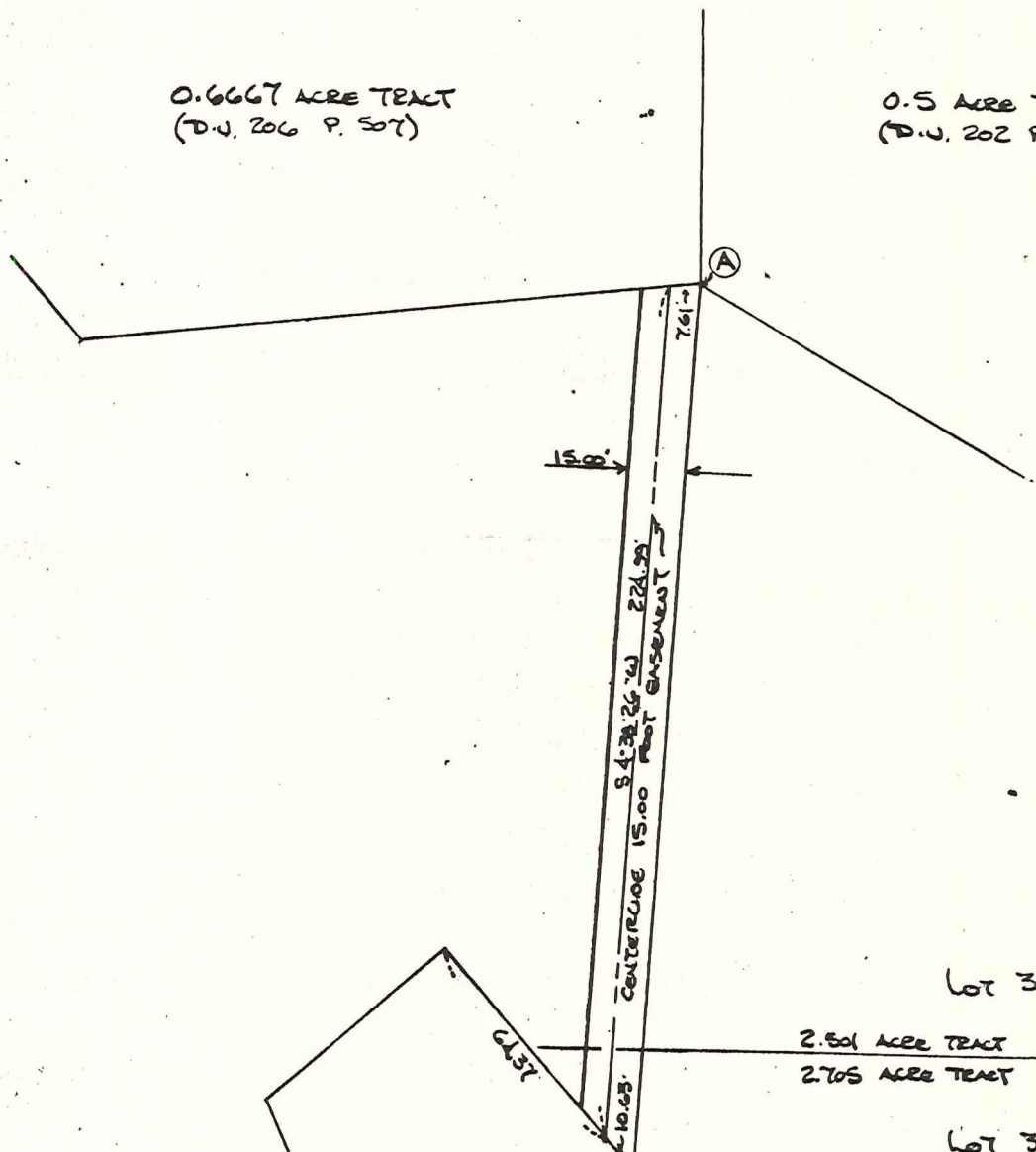

Winesburg Area Development Corp.
TREATMENT PLANT SITE
0.409 ACRES

The foregoing description is based on a field survey performed by David A. Mickimen, R.S., 5970 on May 20, 1986. The bearings are oriented to assumed north.

MAP OFFICE COPY

MISKIMEN ENGINEERING & SURVEYING
CONSULTING ENGINEER & PROFESSIONAL LAND SURVEYORS

649 WEST HIGH AVENUE
NEW PHILADELPHIA, OHIO 44663

Plat of Survey for
WINESBURG AREA DEVELOPMENT CORP.

CERTIFICATE OF SURVEYOR

I, the undersigned, hereby certify that this map is true and correct.

Registered Surveyor No. 5970

Located in Lot 37 and Lot 38 (OUTLET TOWNSHIP VILLAGE OF WINESBURG) W 3RD QTR., T-10, R-4 IN PAILOT TWP., HOLLAND CO., PART OF 2.501 AND 2.705 AC. TRACTS (D.W. 199 P. 447).

Scale: 1 INCH = 50 FEET Date: June 21, 1986



Revised: July 7, 1986.