

2.501 ACRE TRACT (D.U. 199 P. 447) RESIDUE

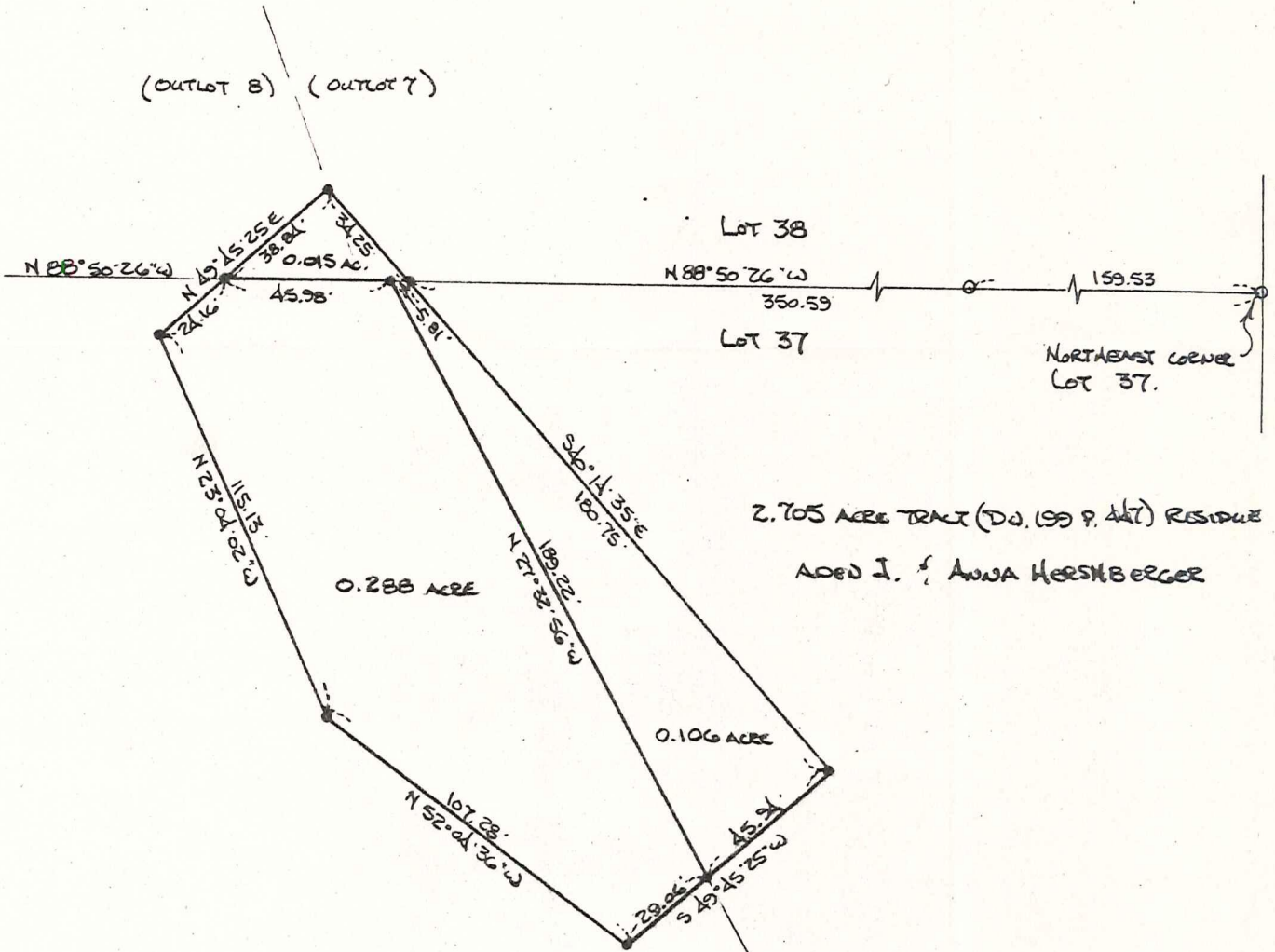

2.705 ACRE TRACT (D.U. 199 P. 447) RESIDUE
 ADEN J. & ANNA HERSHBERGER

45 ACRE TRACT (D.U. 177 P. 189) RESIDUE
 JOHN P. & SARAH HERSHBERGER

- ~ DENOTES THIRTY INCH NO. 5 RE-BAR WITH CAP, SET.
- ~ DENOTES IRON PIN, FOUND AND USED.

↑
(ORIENTED TO ASSUMED NORTH)

MAP OFFICE COPY

MISKIMEN ENGINEERING & SURVEYING
 CONSULTING ENGINEER & PROFESSIONAL LAND SURVEYORS

640 WEST HIGH AVENUE
 NEW PHILADELPHIA, OHIO 44663 **Plat of Survey for**
WINESBURG AREA DEVELOPMENT CORP.

CERTIFICATE OF SURVEYOR
 I, the undersigned, hereby certify that this map is true and correct.

[Signature]

Registered Surveyor No. 5970

Located in Lot 37 and Lot 38 (Outlots 7 & B in Village of Winesburg) in the Third Quarter of T-10, R-1 in Paint Township, Holmes County,
 Scale: 1 INCH = 50 FEET Date JUNE 23, 1980

