

*Recorded as exhibit  
in OR 200-2485  
11-1-2007*

**DEER TRACE SUBDIVISION**  
(PLAT VOL. 2 PAGE 450)  
**LOTS 4 & 6**

**PAINT TOWNSHIP**  
3RD. QTR., LOTS 34 & 35  
T-10 N; R-4 W  
4TH. QTR., LOT 3  
T-10 N; R-5 W  
**HOLMES COUNTY, OHIO**

SURVEYED FOR: NORM SHETLER

- REFERENCES:  
O.R. VOL. 190 PAGE 2722  
O.R. VOL. 199 PAGE 675  
PLAT VOL. 2 PAGE 315  
PLAT VOL. 7 PAGE 760  
PLAT VOL. 10 PAGE 162  
PLAT VOL. 12 PAGE 345  
PLAT VOL. 14 PAGE 129  
PLAT VOL. 15 PAGE 136  
PLAT VOL. 19 PAGE 776  
BEARINGS FROM PLAT VOL. 17 PAGE 809

**EASEMENT SURVEY**  
EASEMENTS OF CONVENIENCE  
NOT TO BE USED FOR FURTHER  
DIVISION OF PARCELS.

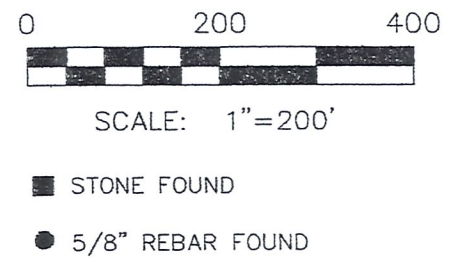
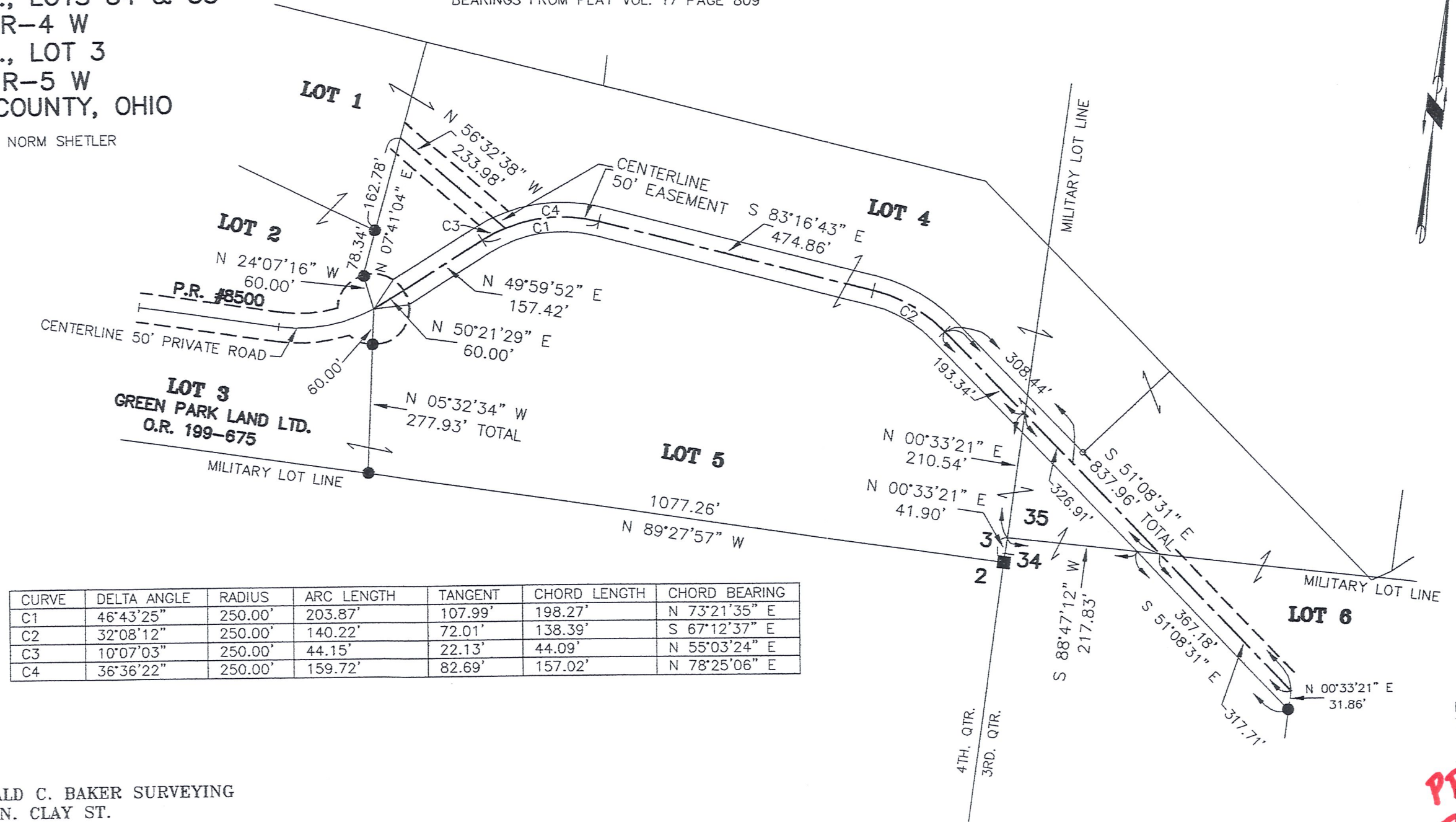

I CERTIFY THIS SURVEY TO BE CORRECT TO THE BEST OF MY KNOWLEDGE.

*Donald C. Baker*  
**DONALD C. BAKER** PS 6938  
DATE: OCT 11 2007  
KES-DB-AEG  
File Name: WORKA\S-520-06\ERZ

CURVE	DELTA ANGLE	RADIUS	ARC LENGTH	TANGENT	CHORD LENGTH	CHORD BEARING
C1	46°43'25"	250.00'	203.87'	107.99'	198.27'	N 73°21'35" E
C2	32°08'12"	250.00'	140.22'	72.01'	138.39'	S 67°12'37" E
C3	10°07'03"	250.00'	44.15'	22.13'	44.09'	N 55°03'24" E
C4	36°36'22"	250.00'	159.72'	82.69'	157.02'	N 78°25'06" E

 **DONALD C. BAKER SURVEYING**  
138 N. CLAY ST.  
MILLERSBURG, OH 44654  
PH. 330-674-4788  
FAX: 330-674-6027