

PAINT TOWNSHIP  
 3RD. QTR. LOTS 34 & 35  
 T-10N; R-4W  
 HOLMES COUNTY, OHIO  
 (SURVEYED FOR: ELI MILLER)

PART OF TRACT 13  
 SPRING HILL SUBDIVISION  
 REPLAT OF TRACT 10  
 (P. 2-315)

25' EASEMENT

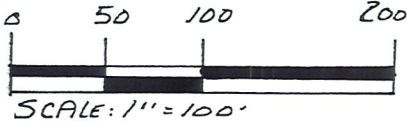

REFERENCES:

- DEED VOL. 202 PAGE 704
- O.R. VOL. 57 PAGE 620
- PLAT VOL. 2A PAGE 105
- PLAT VOL. 2 PAGE 315

BEARINGS FROM PLAT VOL. 2 PAGE 315

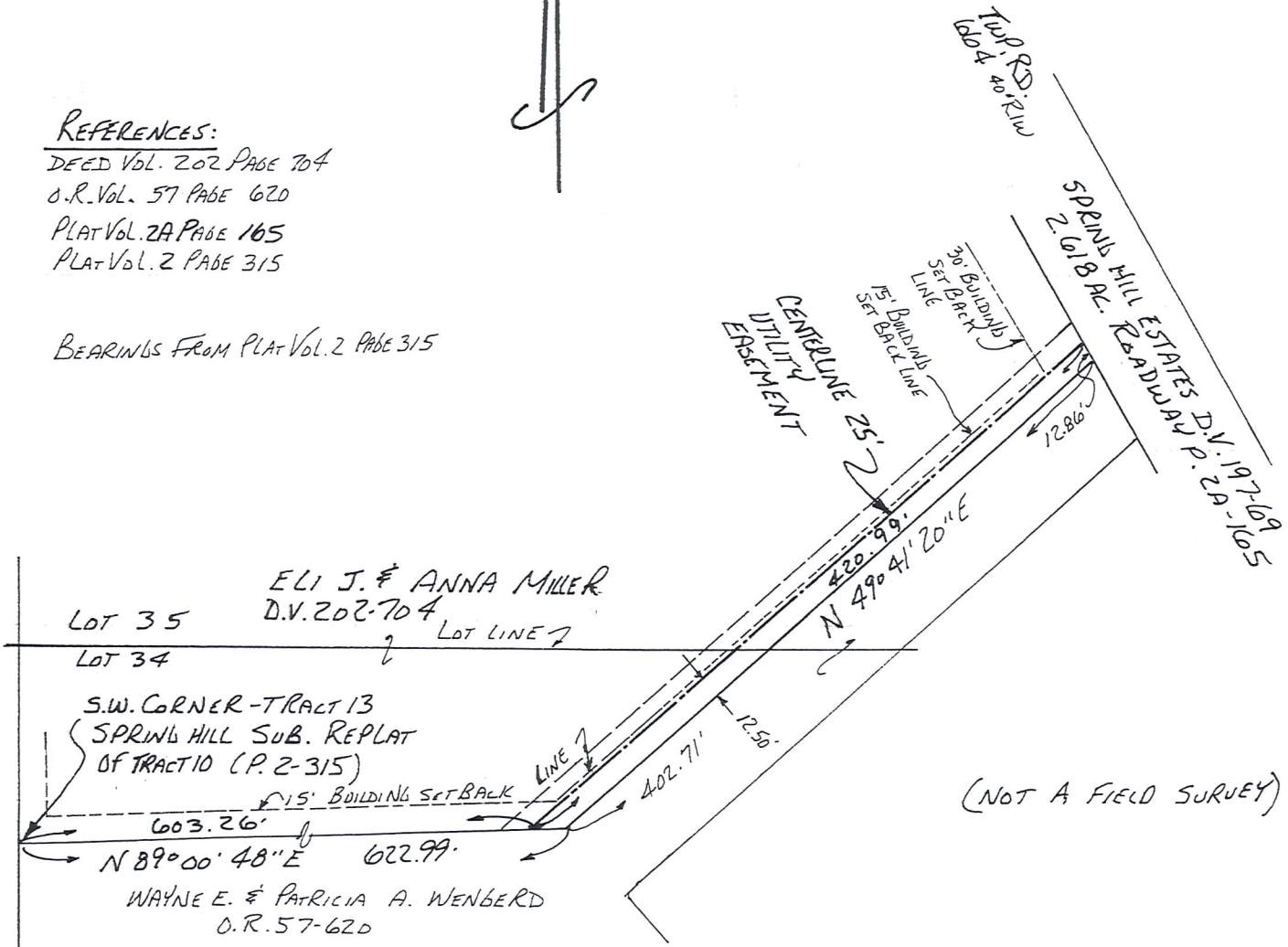

ELI J. & ANNA MILLER  
 D.V. 202-704  
 LOT 35  
 LOT 34

S.W. CORNER - TRACT 13  
 SPRING HILL SUB. REPLAT  
 OF TRACT 10 (P. 2-315)

WAYNE E. & PATRICIA A. WENGERD  
 O.R. 57-620  
 N 89° 00' 48" E 603.26'  
 622.99'

TRACT 14  
 SPRING HILL SUBDIVISION  
 REPLAT OF TRACT 10  
 P. 2-315

I CERTIFY THIS PLAT TO BE  
 CORRECT TO THE BEST OF MY  
 KNOWLEDGE.

Donald C Baker  
 DONALD C. BAKER P.S. 6938

DONALD C. BAKER SURVEYOR  
 138 N. CLAY ST.  
 MILLERSBURG OHIO 44654  
 PH. 330-674-4788  
 NOVEMBER 17, 2000



**COPY**

#65100-M.L.D.  
 F.L.C.-D.C.B.