

PAINT TOWNSHIP  
 3RD QTR., LOT 33  
 T-10 N; R-4 W  
 4TH QTR., LOT 1  
 T-10 N; R-5 W  
 HOLMES COUNTY, OHIO  
 SURVEYED FOR: MERVIN ERB

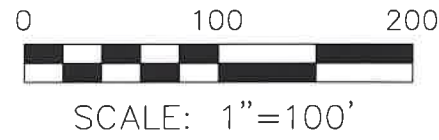

- 5/8" REBAR FOUND UNLESS OTHERWISE NOTED
- 5/8" REBAR SET WITH I.D. CAP
- I.D. CAP MARKED "BAKER SURVEYING LLC"

REFERENCES

- O.R. VOL. 60 PAGE 726
- O.R. VOL. 251 PAGE 3973
- O.R. VOL. 262 PAGE 2917
- PLAT VOL. 14 PAGE 317
- PLAT VOL. 15 PAGE 136
- PLAT VOL. 19 PAGE 2661

BASIS OF BEARINGS FROM OHIO STATE PLANE  
 COORDINATE SYSTEM, NORTH ZONE,  
 N.A.D. 83, 2011 ADJUSTMENT

EDWARD R. TROYER  
 RUTH TROYER  
 O.R. 60-726

2.563 AC.  
 TO GO TO ADJOINER  
 3RD QTR., LOT 33  
 0.086 AC.  
 4TH QTR., LOT 1  
 2.477 AC.  
 MERVIN S. ERB  
 CINDY M. ERB  
 O.R. 262-2917  
 PN 1500095002

CENTERLINE EXISTING  
 50' EASEMENT  
 P. 14-317

ROY E. HERSHBERGER  
 ANITA HERSHBERGER  
 O.R. 251-4491

DAVID N. WEAVER  
 RHODA WEAVER  
 O.R. 224-1817

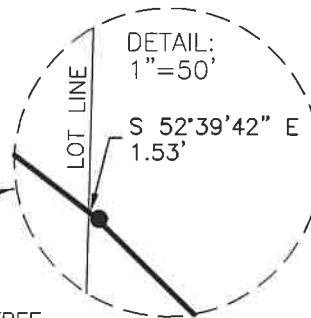
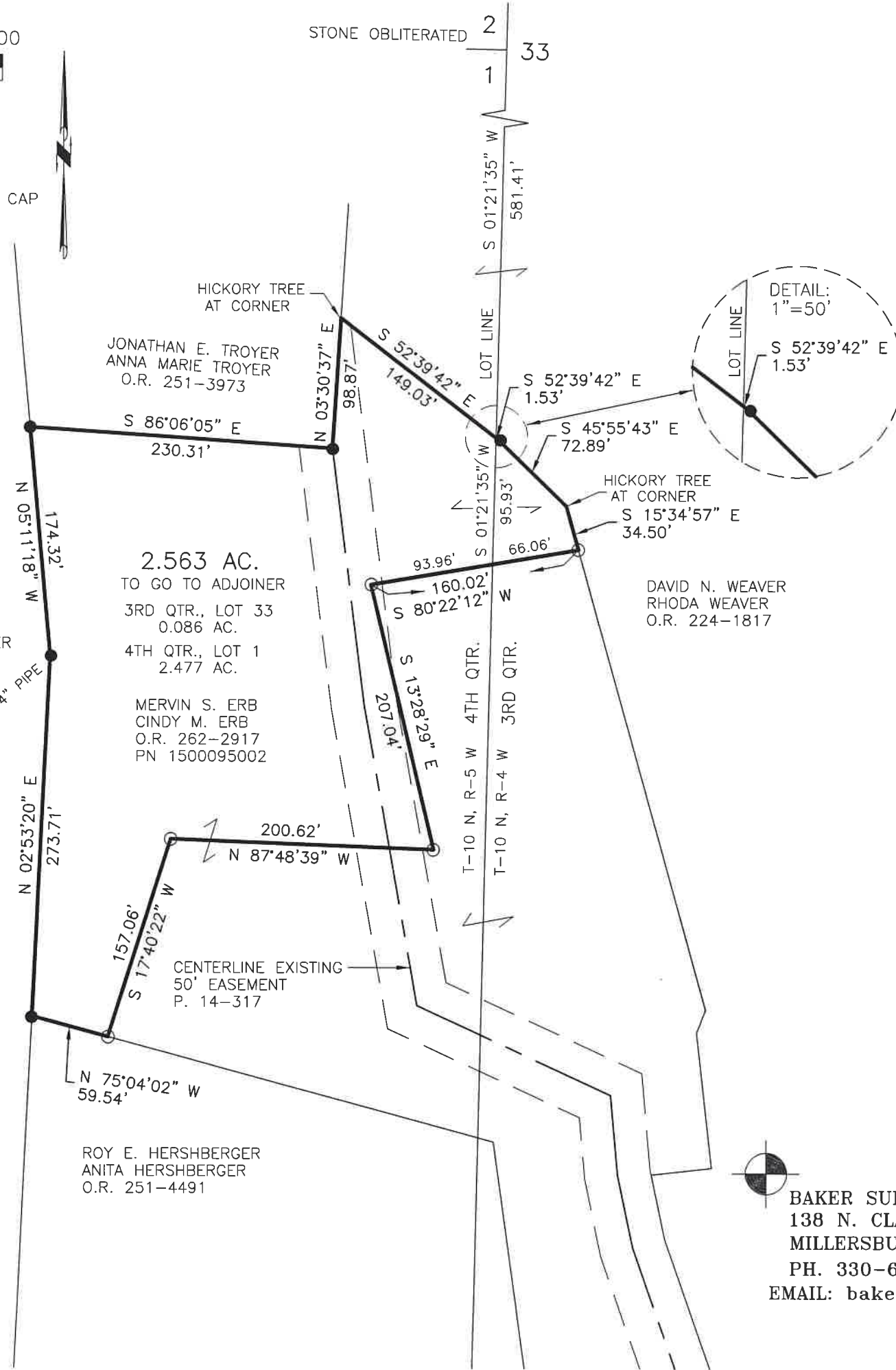

I CERTIFY THIS SURVEY TO BE CORRECT  
 TO THE BEST OF MY KNOWLEDGE.

*AL*  
 AARON L. GERBER P.S. 8379  
 DATE: JUNE 24, 2024  
 ALG  
 FILE NAME: WORK5\S-302-24\CNK



BAKER SURVEYING, LLC  
 138 N. CLAY STREET  
 MILLERSBURG, OHIO 44654  
 PH. 330-674-4788  
 EMAIL: bakersurveying@gmail.com