



SCALE: 1"=200'

- 5/8" REBAR FOUND
UNLESS OTHERWISE NOTED
- 5/8" REBAR SET WITH I.D. CAP
I.D. CAP MARKED "BAKER
SURVEYING LLC"



PAINT TOWNSHIP
3RD. QTR., LOT 28
T-10 N; R-4 W
HOLMES COUNTY, OHIO

SURVEYED FOR: JOHN PORTER

REFERENCES

- O.R. VOL. 270 PAGE 3967
- O.R. VOL. 94 PAGE 508
- O.R. VOL. 271 PAGE 3303
- PLAT VOL. 2 PAGE 339
- PLAT VOL. 7 PAGE 326

BASIS OF BEARINGS FROM
PLAT VOL. 2 PAGE 339



I CERTIFY THIS SURVEY TO BE CORRECT
TO THE BEST OF MY KNOWLEDGE.

AL

AARON L. GERBER P.S. 8379

DATE: APRIL 15, 2020

KES\TAB\VJD

FILE NAME: WORK6\S-108-20\CNK

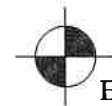
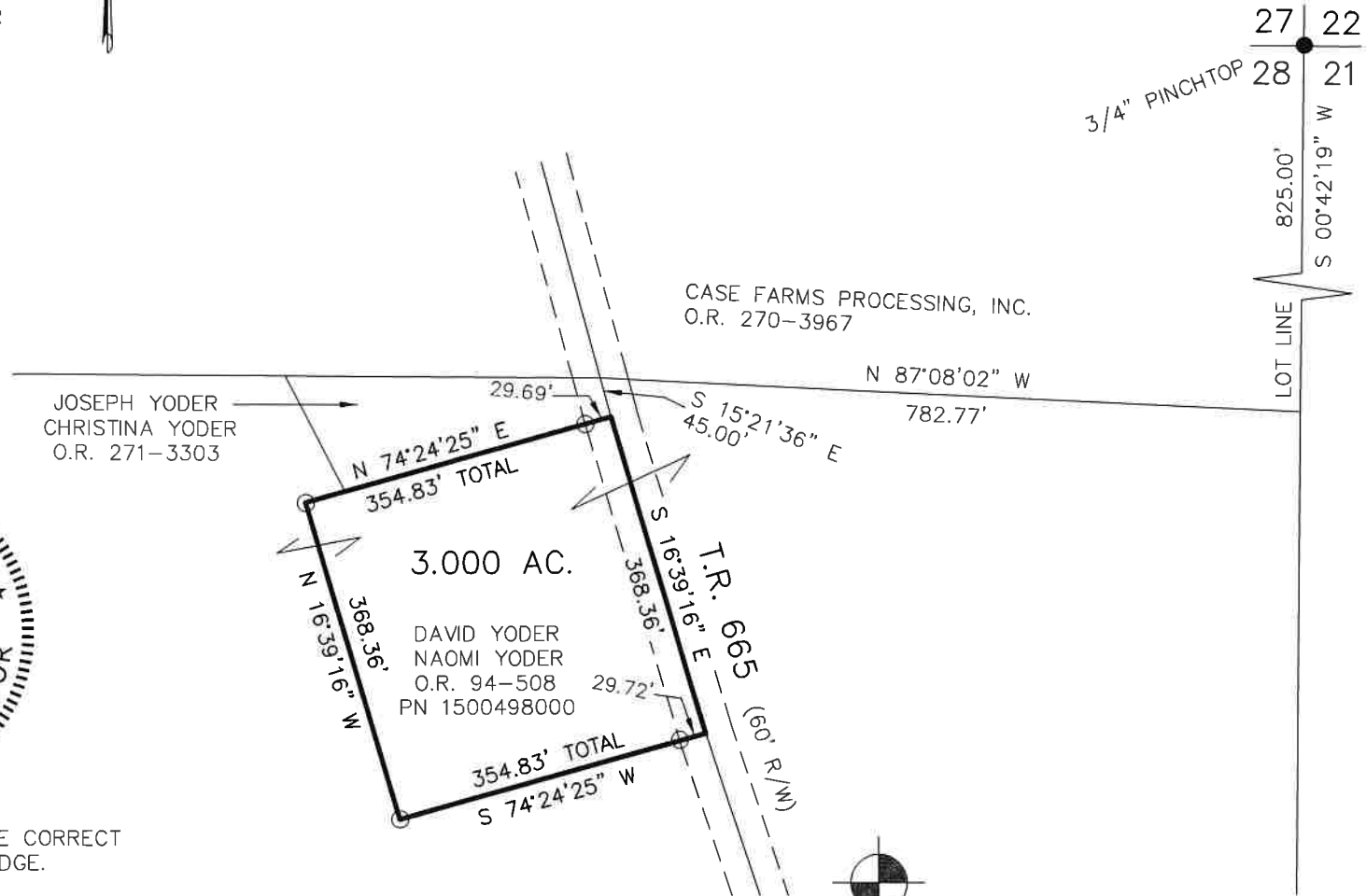

BAKER SURVEYING LLC
138 N. CLAY STREET
MILLERSBURG, OHIO 44654
PH. 330-674-4788
EMAIL: bakersurveying@gmail.com