

PAINT TOWNSHIP
3RD. QTR. LOT 28
T-10 N; R-4 W
HOLMES COUNTY, OHIO

38 27 588°30'00"E
37 28 942.00' Rec.
LOT LINE
Co. RD. 100 60' R/W

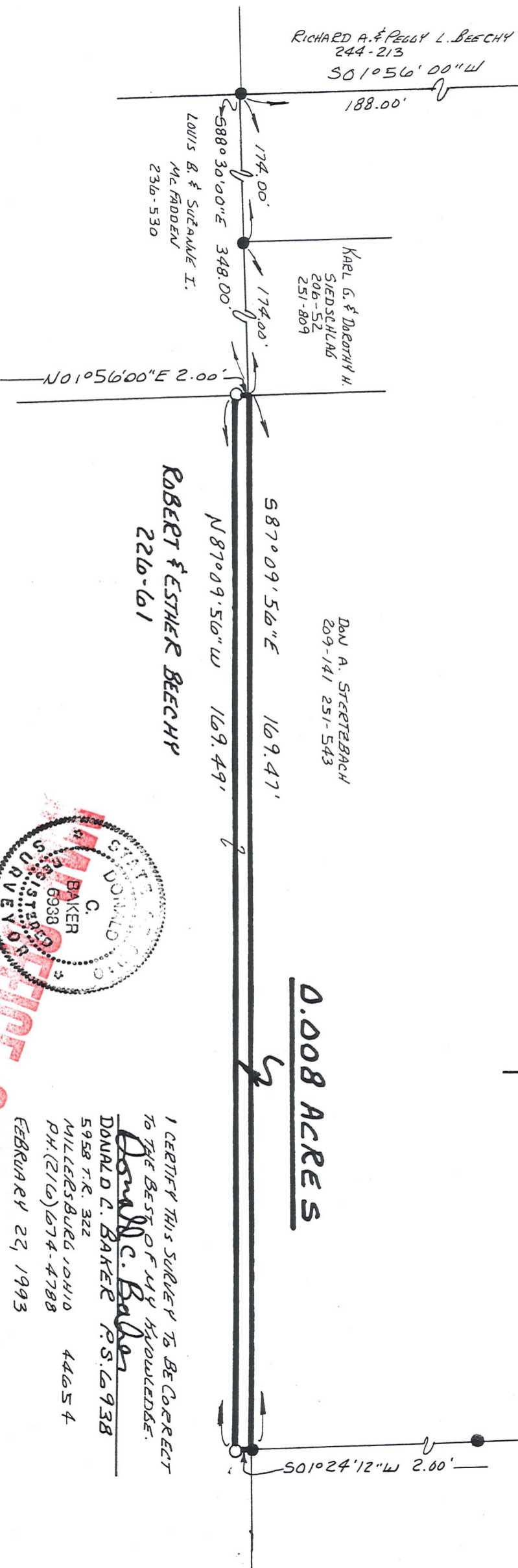

ROBERT & ESTHER BEECHY
226-61

0.008 ACRES



SCALE: 1" = 20'

- IRON PIN FOUND
- 5/8" RE BAR WITH I.D. CAP SET
- I.D. CAP MARKED "BAKER 6938"

REFERENCES:

- PLAT VOL. 2 PAGE 216
- PLAT VOL. 10 PAGE 821
- PLAT VOL. 8 PAGE 588
- DEED VOL. 226 PAGE 61
- DEED VOL. 236 PAGE 536
- DEED VOL. 251 PAGE 543

BEARINGS FROM PLAT VOL. 10 PAGE 821



I CERTIFY THIS SURVEY TO BE CORRECT
TO THE BEST OF MY KNOWLEDGE.

Donald C. Baker
DONALD C. BAKER P.S. 6938

5958 T.R. 322 44654
MILLERSBURG, OHIO
PH: (216) 674-4788
FEBRUARY 27, 1993

OFFICE COPY