

B-Kochenderfer deed gives this distance  
 260.37 Ft. old Moser deed gives the  
 distance = 253.77'.  
 This surveyor believes Kochenderfer  
 deed is correct.

SCHUEFFLER

LOT 3

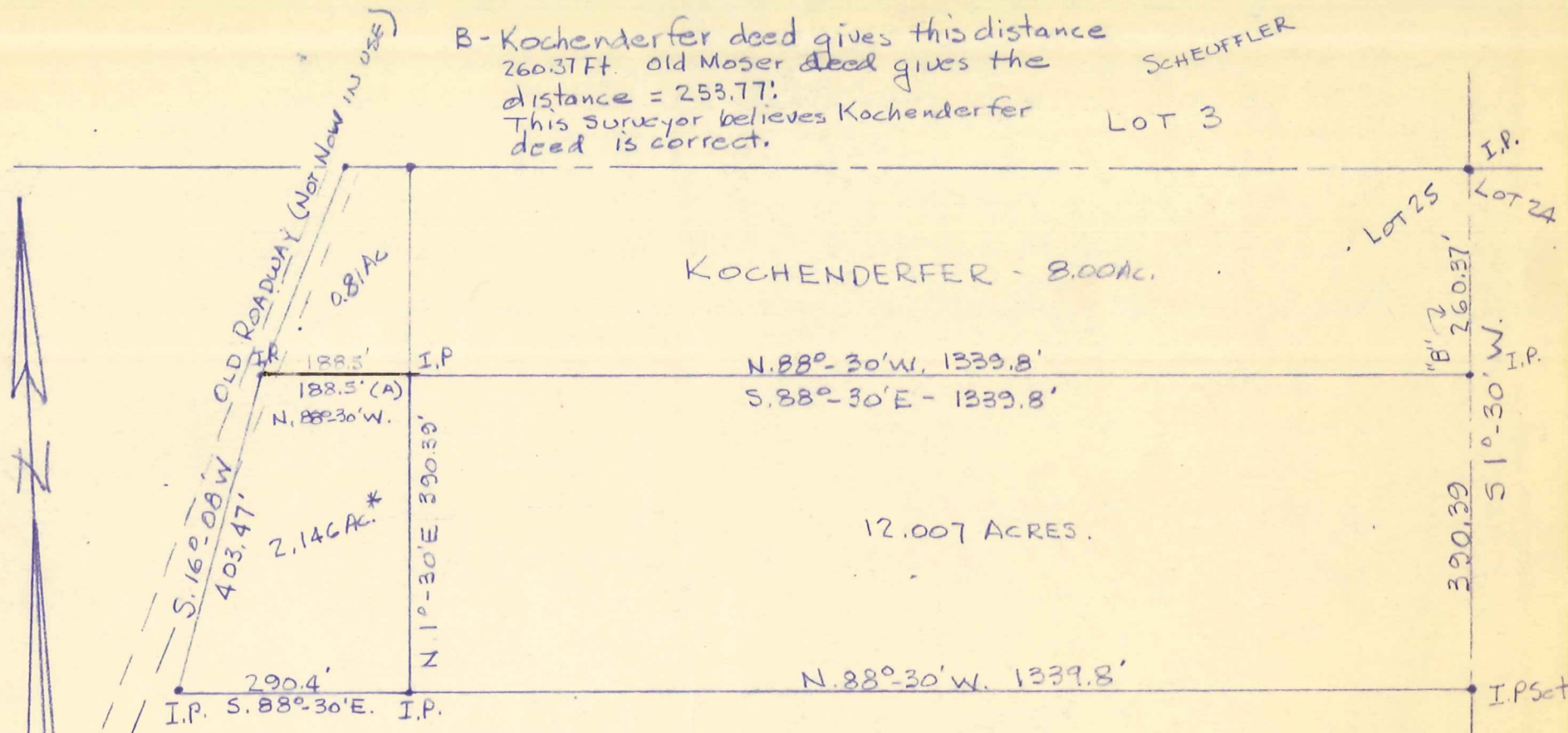

(A) Deed says this course is 264.0 Ft. but this distance places the west end of the course into adjacent property.

\* Deed description of this parcel is in error. The courses as given in the deed will not allow survey to close

It is the opinion of this surveyor that the above plat is probably a satisfactory description of the lands now being conveyed by Moser to Grossniklaus.

PLAT OF A SURVEY OF A PART OF LOT 25,  
 TOWNSHIP 10, RANGE 4, THIRD QUARTER, PAINT  
 TOWNSHIP, HOLMES COUNTY, OHIO TO CONVEY  
 PARCEL FROM MOSER TO GROSSNIKLAUS.

SCALE 1" = 200'

MAY 22, 1916

R.H. HUNSINGER, #3685, REGISTERED SURVEYOR

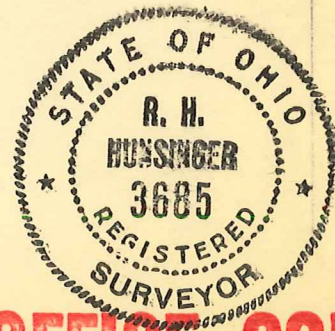

MAP OFFICE COPY