

PAINT TOWNSHIP  
3RD. QTR., LOT 23  
T-10 N; R-4 W  
HOLMES COUNTY, OHIO

SURVEYED FOR: DALE MATHIAS

REFERENCES

DEED VOL. 264 PAGE 737  
O.R. VOL. 188 PAGE 1318  
PLAT VOL. 8 PAGE 459  
BEARINGS FROM  
PLAT VOL. 14 PAGE 526

DALE L. MATHIAS, JR.  
D.V. 240-373  
D.V. 252-146  
D.V. 264-737

**PRELIMINARY  
FOR REVIEW ONLY**

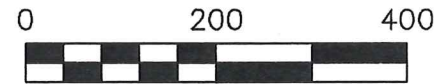
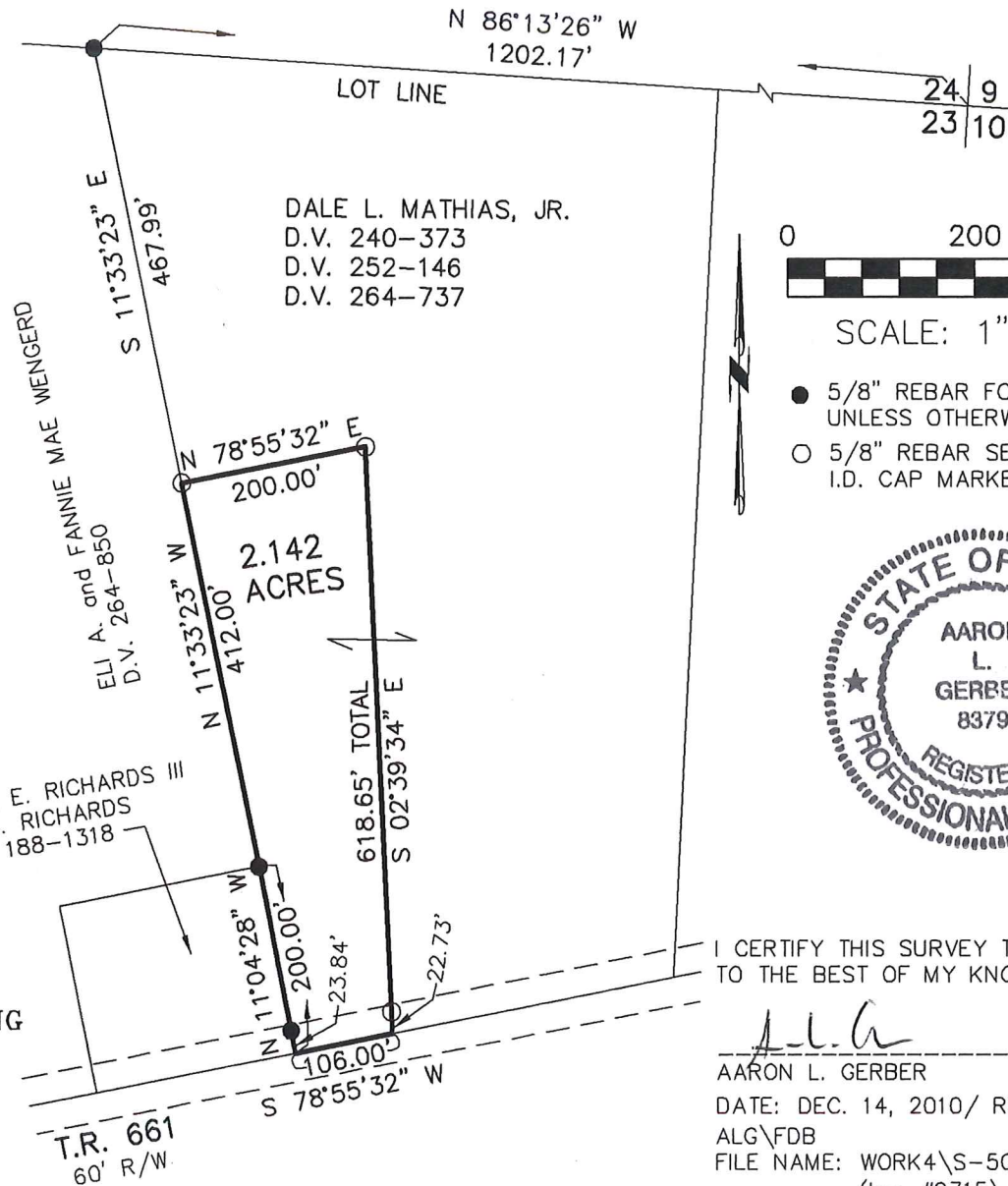

SCALE: 1"=200'

- 5/8" REBAR FOUND UNLESS OTHERWISE NOTED
- 5/8" REBAR SET WITH I.D. CAP I.D. CAP MARKED "BAKER 6938"



I CERTIFY THIS SURVEY TO BE CORRECT TO THE BEST OF MY KNOWLEDGE.

*A.L.G.*

AARON L. GERBER P.S. 8379  
DATE: DEC. 14, 2010/ REVISED FEB. 19, 2015  
ALG\FDB  
FILE NAME: WORK4\S-505-10\ERZ\MLD  
(Inv. #9715)



DONALD C. BAKER SURVEYING  
138 N. CLAY STREET  
MILLERSBURG, OHIO 44654  
PH. 330-674-4788  
FAX 330-674-6027