

PAINT TOWNSHIP
 LOT 21
 TWP. 10 RANGE 4
 HOLMES COUNTY, OHIO

made for Mr. ATLEE MULLETT
 MT. EATON, OHIO

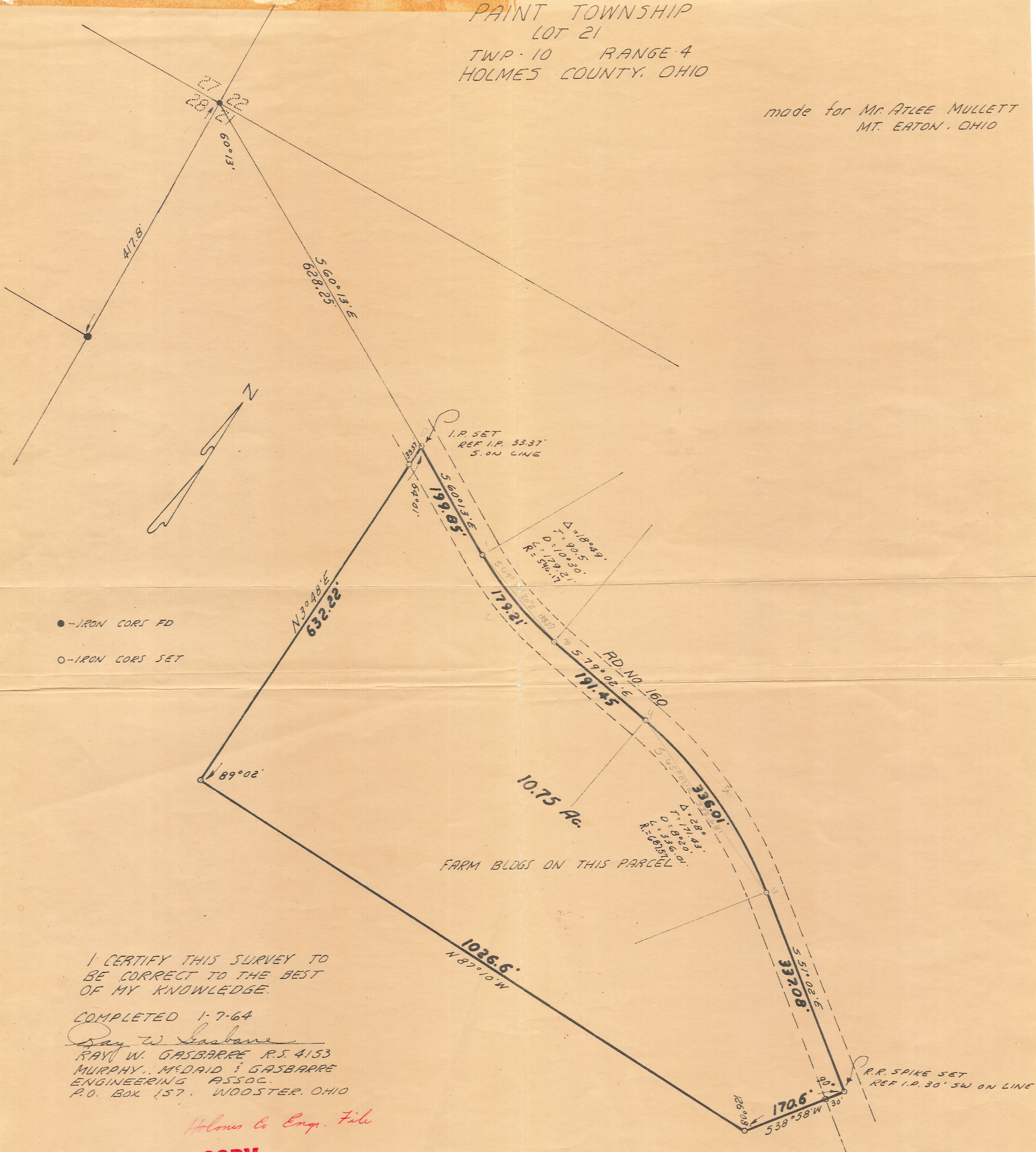

● - IRON CORS FD
 ○ - IRON CORS SET

I CERTIFY THIS SURVEY TO
 BE CORRECT TO THE BEST
 OF MY KNOWLEDGE.

COMPLETED 1-7-64

Ray W. Gasbarre
 RAY W. GASBARRE R.S. 4153
 MURPHY, McDAID & GASBARRE
 ENGINEERING ASSOC.
 P.O. BOX 157, WOOSTER, OHIO

Holmes Co. Eng. File

MAP OFFICE COPY