SURVEY PLAT

OF A 86.539 ACRE PARCEL

OF WHICH 38.338 ACRES IS IN LOT 20
AND
OF WHICH 48.211 ACRES IS IN LOT 21
THIRD QUARTER
T-10-N, R-4-W
Paint Township
HOLMES COUNTY, OHIO

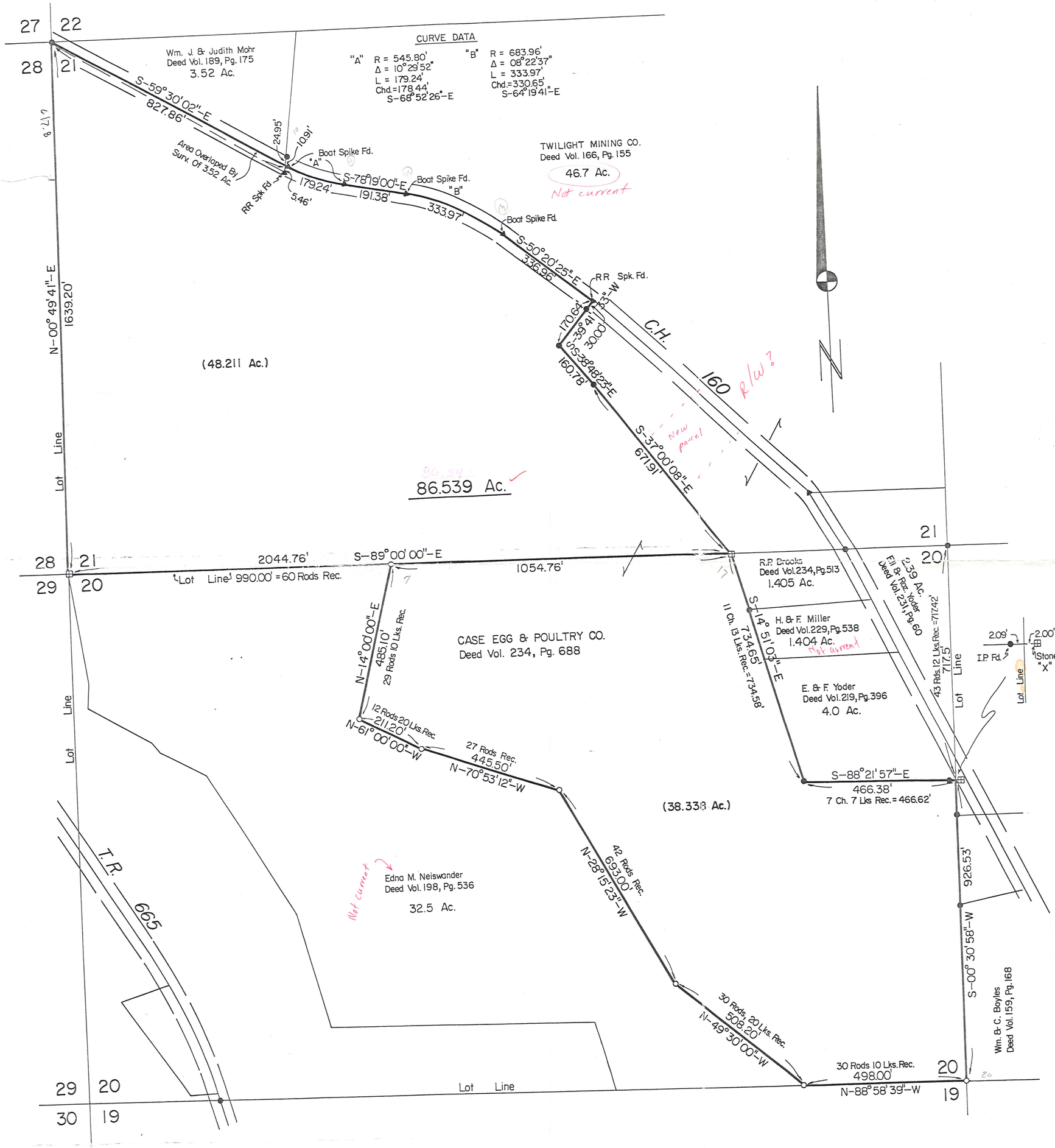

⊞ Stone Corner Fd.
● Iron Pipe or Pin Fd.
▲ RR Spike Fd. In Roadway
○ 5/8" x 30" Rebar With Yellow Plastic Cap Marked RUDOLPH 6449 Set

NOTE: Survey of the E. & F. Yoder Property by GEORGE A FIEDLER & ASSOC. Which Finds the SW Cor. Pin to be Incorrect, Is Found By Us to be In Error. The SW Cor. Pin is Correct.

STATE OF OHIO
RONALD G. RUDOLPH 6449
REGISTERED SURVEYOR

I Certify This Survey And Plat To Be Correct To The Best Of My Knowledge.

11-6-87
Date

Ronald G. Rudolph P.S. No. 6449
R.G. RUDOLPH SURVEYING, Inc.
405 W. Liberty St.
Wooster, Ohio 44691

PRELIMINARY FOR REVIEW ONLY

Job No. 2919