

SCALE: 1"=100'

- 5/8" REBAR FOUND UNLESS OTHERWISE NOTED
- 5/8" REBAR SET WITH I.D. CAP I.D. CAP MARKED "BAKER 6938"

REFERENCES

O.R. VOL. 126 PAGE 762
 O.R. VOL. 267 PAGE 5745
 PLAT VOL. 17 PAGE 379
 BEARINGS FROM
 PLAT VOL. 17 PAGE 379

NOTE: THIS EASEMENT IS FOR INGRESS AND EGRESS AS WELL AS ANY EXISTING ENCROACHMENTS

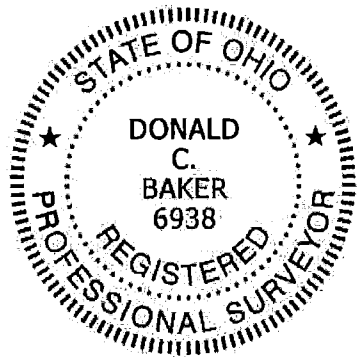

I CERTIFY THIS SURVEY TO BE CORRECT TO THE BEST OF MY KNOWLEDGE.

Donald C. Baker

DONALD C. BAKER P.S. 6938

DATE: JULY 11, 2019

VJD

FILE NAME: WORK6\S-348-19

EASEMENT SURVEY

MONROE TOWNSHIP
 4TH. QTR., LOT 25
 T-9 N; R-8 W
 HOLMES COUNTY, OHIO

SURVEYED FOR: ATTY. KRISTY BOWLING

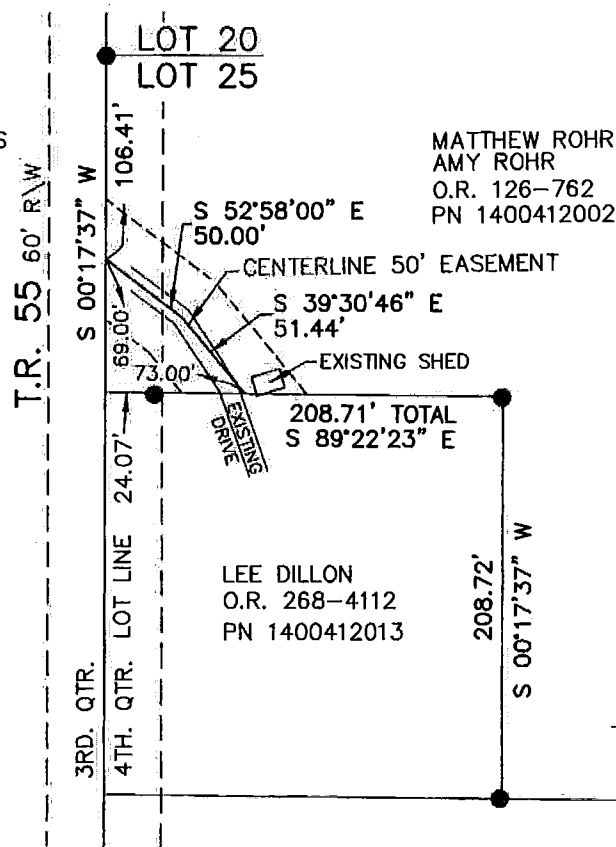

MATTHEW ROHR
 AMY ROHR
 O.R. 126-762
 PN 1400412002

LEE DILLON
 O.R. 268-4112
 PN 1400412013



BAKER SURVEYING, LLC
 138 N. CLAY STREET
 MILLERSBURG, OHIO 44654
 PH. 330-674-4788
 FAX 330-674-6027