

KILLBUCK TOWNSHIP
N.E. QTR. SECTION 2
T-8 N; R-8 W
HOLMES COUNTY, OHIO

MONROE TOWNSHIP
4TH. QTR., LOT 23
T-9 N; R-8 W
HOLMES COUNTY, OHIO

SURVEYED FOR: ANITA ARNOLD

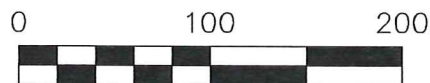

SCALE: 1"=100'

- 5/8" REBAR FOUND UNLESS OTHERWISE NOTED
- 5/8" REBAR SET WITH I.D. CAP I.D. CAP MARKED "BAKER 6938"

REFERENCES

- O.R. VOL. 164 PAGE 592
- O.R. VOL. 251 PAGE 31
- O.R. VOL. 251 PAGE 33
- PLAT VOL. 12 PAGE 189
- PLAT VOL. 19 PAGE 2609
- BEARINGS FROM PLAT VOL. 19 PAGE 2609

I CERTIFY THIS SURVEY TO BE CORRECT TO THE BEST OF MY KNOWLEDGE.

PRELIMINARY FOR REVIEW ONLY

AARON L. GERBER P.S. 8379
 DATE: DEC. 29, 2014
 ALG/CJG/KES
 FILE NAME: WORK5\S-193B-13 640-14

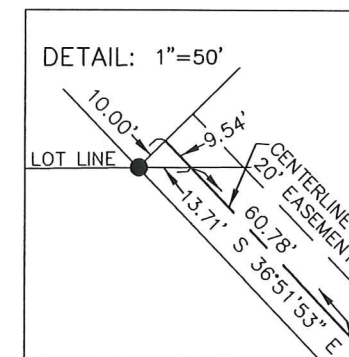
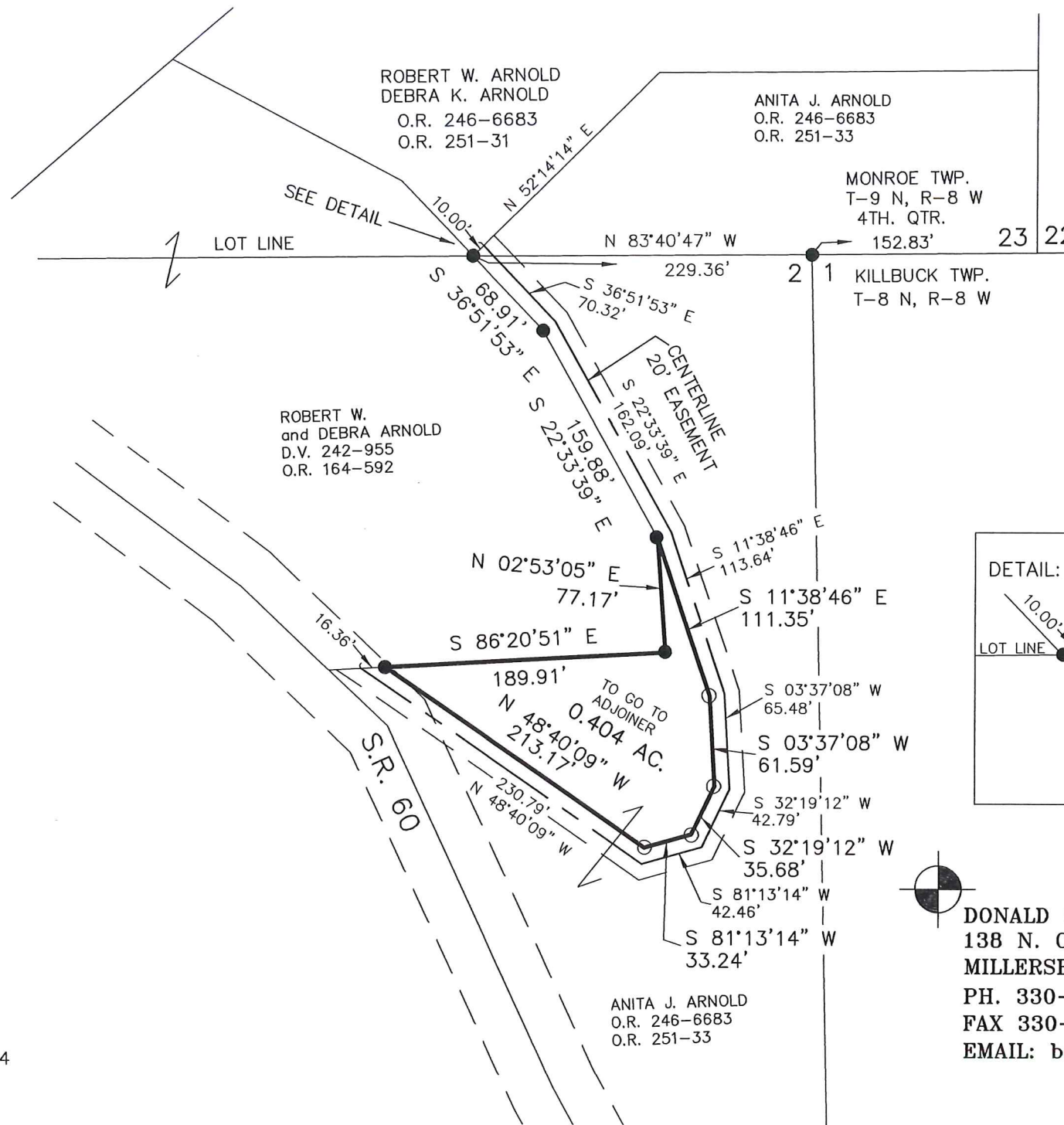

DONALD C. BAKER SURVEYING
 138 N. CLAY STREET
 MILLERSBURG, OHIO 44654
 PH. 330-674-4788
 FAX 330-674-6027
 EMAIL: bakersurveying@gmail.com