

Fence lines hard to follow, going West.

Tract 2
907.50' Vol. 174 Pg. 42

Tract 2 Vol. 174 Pg. 42 90 acres No distance given

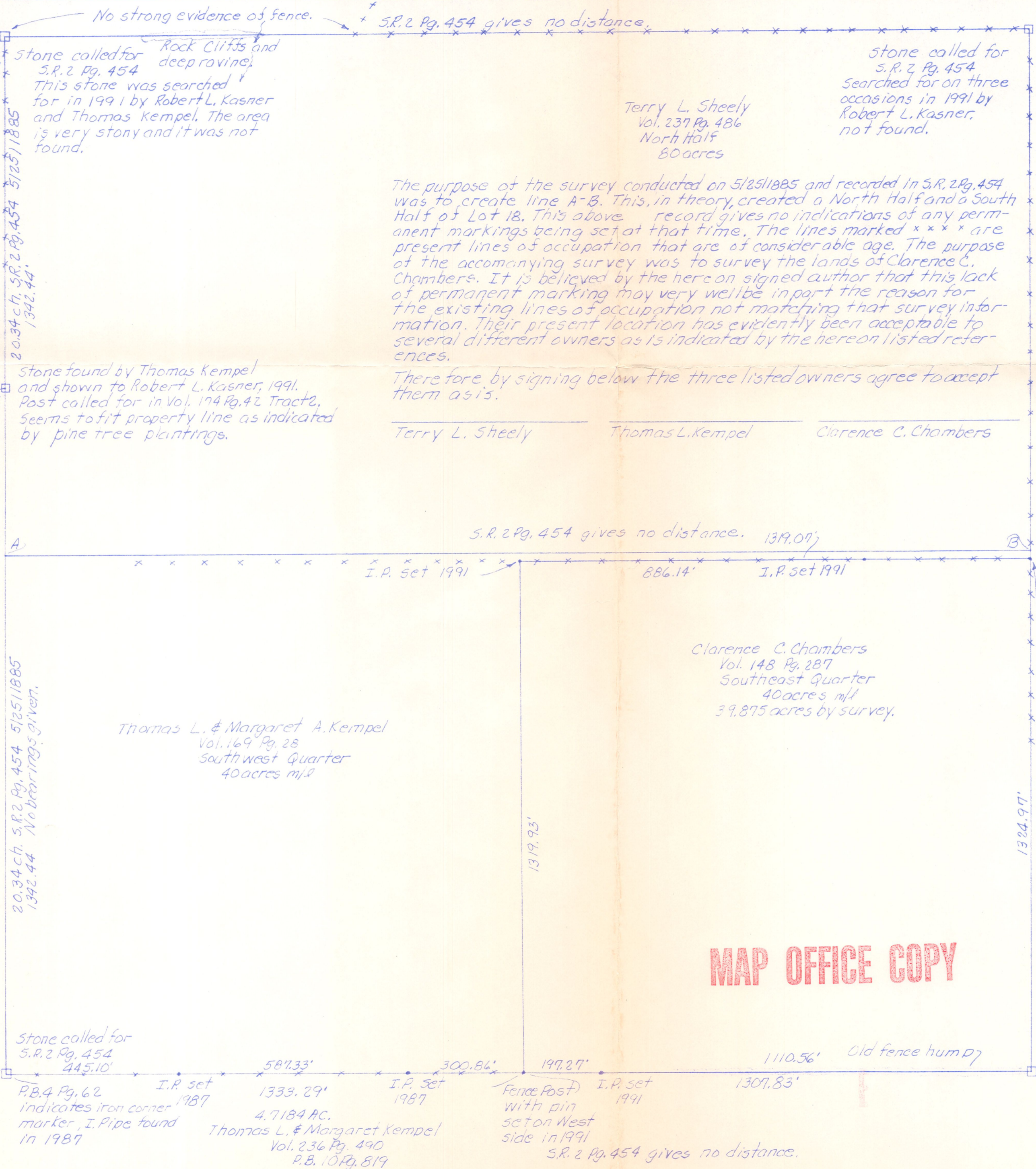

No strong evidence of fence. S.R. 2 Pg. 454 gives no distance.

stone called for S.R. 2 Pg. 454
Rock Cliffs and deep ravine.
This stone was searched for in 1991 by Robert L. Kasner and Thomas Kempel. The area is very stony and it was not found.

stone called for S.R. 2 Pg. 454
Searched for on three occasions in 1991 by Robert L. Kasner, not found.

Terry L. Sheely
Vol. 237 Pg. 486
North Half
80 acres

The purpose of the survey conducted on 5/25/1885 and recorded in S.R. 2 Pg. 454 was to create line A-B. This, in theory, created a North Half and a South Half of Lot 18. This above record gives no indications of any permanent markings being set at that time. The lines marked 'x' are present lines of occupation that are of considerable age. The purpose of the accompanying survey was to survey the lands of Clarence C. Chambers. It is believed by the hereon signed author that this lack of permanent marking may very well be in part the reason for the existing lines of occupation not matching that survey information. Their present location has evidently been acceptable to several different owners as is indicated by the hereon listed references.

Therefore by signing below the three listed owners agree to accept them as is.

Terry L. Sheely Thomas L. Kempel Clarence C. Chambers

Stone found by Thomas Kempel and shown to Robert L. Kasner, 1991. Post called for in Vol. 174 Pg. 42 Tract 2, seems to fit property line as indicated by pine tree plantings.

S.R. 2 Pg. 454 gives no distance. 1319.09'

Clarence C. Chambers
Vol. 148 Pg. 287
Southeast Quarter
40 acres m/l
39.875 acres by survey.

Thomas L. & Margaret A. Kempel
Vol. 169 Pg. 28
Southwest Quarter
40 acres m/l

MAP OFFICE COPY

Stone called for S.R. 2 Pg. 454
445.10'

P.B. 4 Pg. 62
indicates iron corner marker, I. Pipe found in 1987

I.P. set 1987

587.33'

4.7184 AC.

Thomas L. & Margaret Kempel
Vol. 236 Pg. 490
P.B. 10 Pg. 819

I.P. set 1987

300.86'

Fence Post with pin set on West side in 1991

197.27'

I.P. set 1991

S.R. 2 Pg. 454 gives no distance.

1307.83'

1110.56' Old fence hump

Stone found in 1991, not mentioned in 1885 survey.

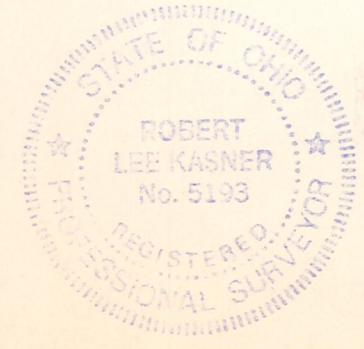
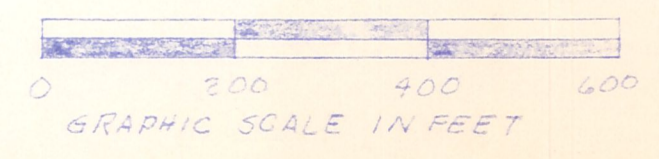

Lot 18, 4th Qtr., T9N, R0W
Monroe Twp., Hol. Co., Ohio
Robert L. Kasner P. 55193
P.E. 28820
2/26/91