

NORTH  
 Thomas L. & Margaret A. Kempel  
 Vol. 169 Pg. 28

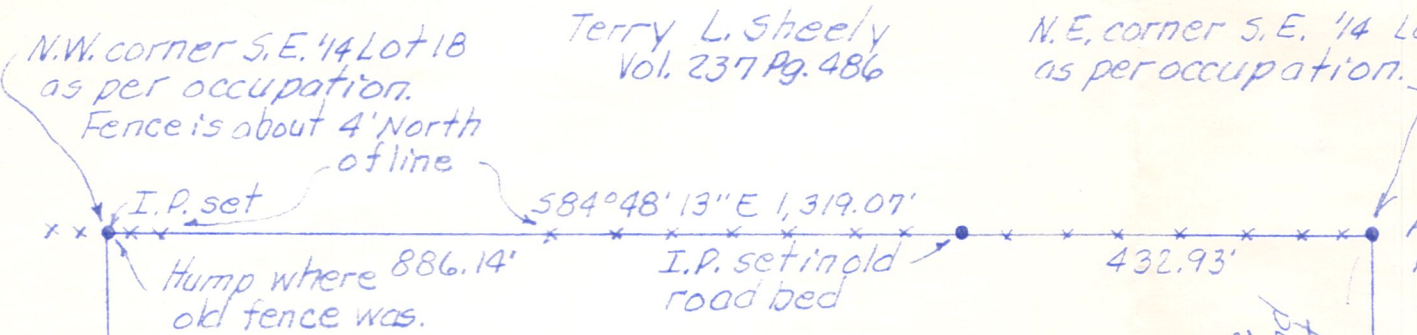

Survey of Vol. 148 Pg. 287 estimated to contain 40 acres more or less. This survey got 39.875 acres.

Clarence C. Chambers  
 Vol. 148 Pg. 287

N.E. corner S.E. 1/4 Lot 18 as per occupation.

Lester & Irene Yoder  
 Vol. 223 Pg. 7

Axle found driven into ground where corner post was.

Remnants of wire and old fence found about West of line.

Not much evidence of old fence found. Nellie & Edna Swartzentruber Vol. 152 Pg. 669 Lot 17

"A" I.P. set on South Line Lot 18

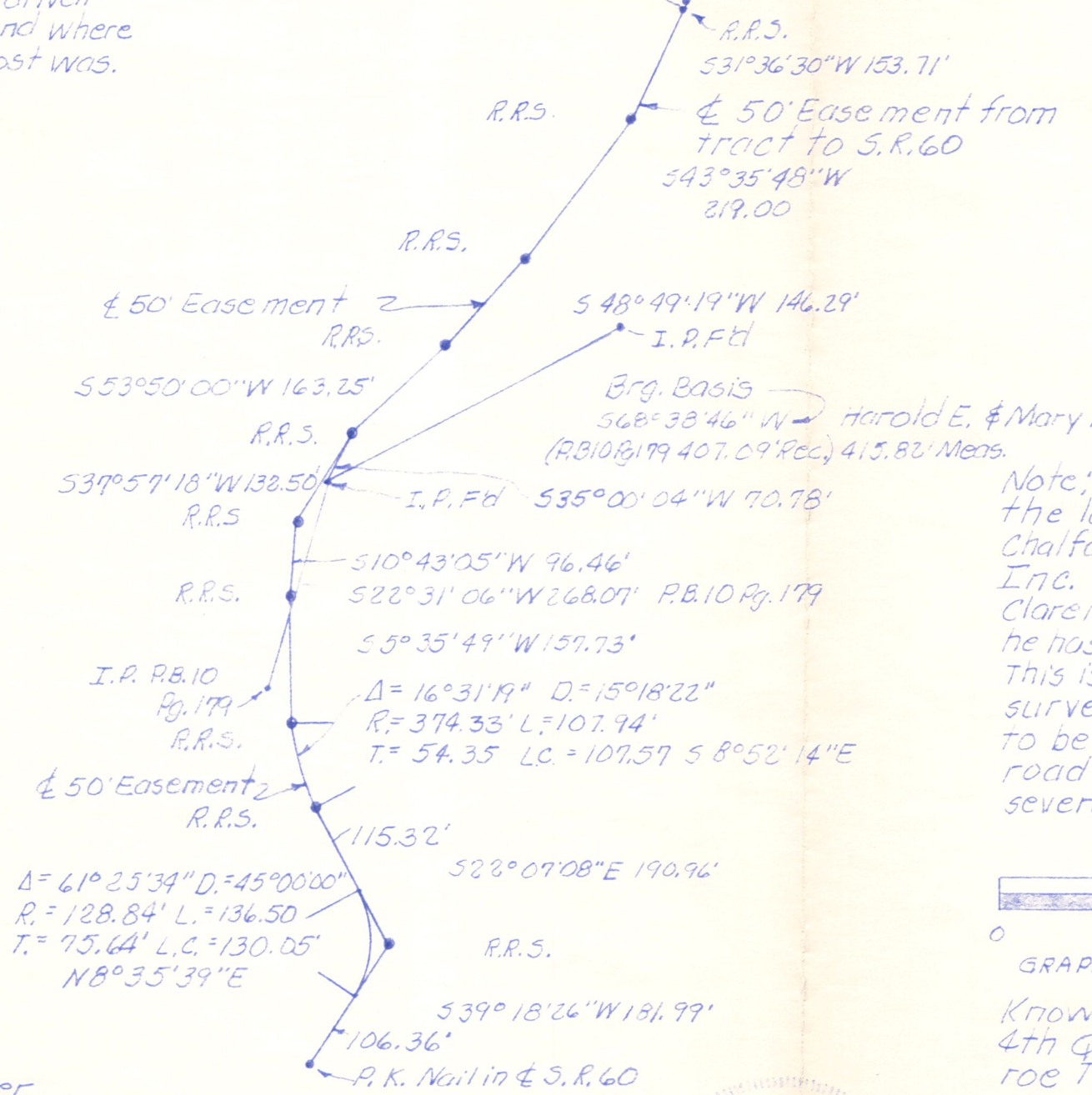

Harold E. & Mary B. Chalfant  
 (R.B. 10 Pg. 179 407.09' Rec.) 415.82' Meas.

Note: This easement goes through the lands of Harold E. & Mary B. Chalfant, and Yoder Lumber Company Inc. Clarence C. Chambers has used it since he has owned the surveyed tract (1962). This is the first time it has been surveyed and described. It is believed to be remnants of an old abandoned road way can be traced through several properties.

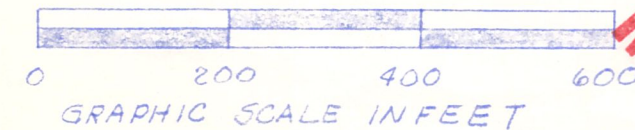

Known as part of Lot 18  
 4th Qtr., T9N, R8W of Monroe Twp., Hol. Co., Ohio.

Robert L. Kasner P.S. 5193  
 P.E. 28820  
 2/18/91

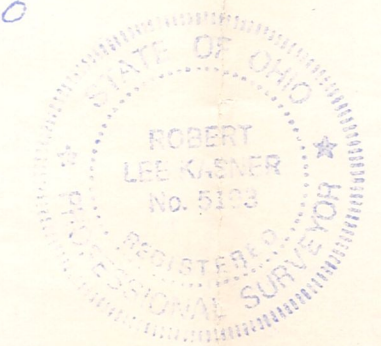

MAP OFFICE COPY

S.W. corner of S.E. 1/4 Lot 18, 4th Qtr., T9N, R8W as per occupation.

584°35'01"E 1,307.83'  
 Yoder Lumber Co. Inc.  
 Vol. 174 Pg. 42  
 Lot 23

Stone found at S.E. corner of Lot 18, 4th Qtr., T9N, R8W of Monroe Twp., Hol. Co., Ohio

Some evidence of old fence hump about 4' south.

I.P. set on West side of corner post.

Not much evidence of old fence found.

I.P. set in old road bed.

Hump where old fence was.

Fence is about 4' North of line