

MONROE TOWNSHIP  
 4TH. QTR., LOT 14  
 T-9 N; R-8 W  
 HOLMES COUNTY, OHIO

SURVEYED FOR: BETTY JEAN SHAFFER

REFERENCES

- DEED VOL. 40 PAGE 235
- DEED VOL. 247 PAGE 79
- DEED VOL. 263 PAGE 802
- O.R. VOL. 50 PAGE 960
- PLAT VOL. 12 PAGES 116 & 177
- PLAT VOL. 19 PAGE 1076
- SURVEY RECORD 1 PAGE 93
- BEARINGS FROM PLAT VOL. 19 PAGE 1076

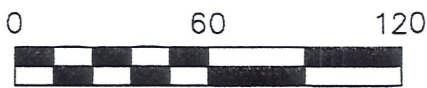

SCALE: 1"=60'

- ▲ R.R. SPIKE FOUND
- 5/8" REBAR FOUND UNLESS OTHERWISE NOTED
- 5/8" REBAR SET WITH I.D. CAP I.D. CAP MARKED "BAKER 6938"

NOTE:

DEED VOL. 40 PAGE 235 DESCRIBES LANDS IN LOT 15. THERE IS SOME QUESTION THAT THIS THE CORRECT DEED FOR THE 0.323 AC. PARCEL SHOWN ON THIS SURVEY.

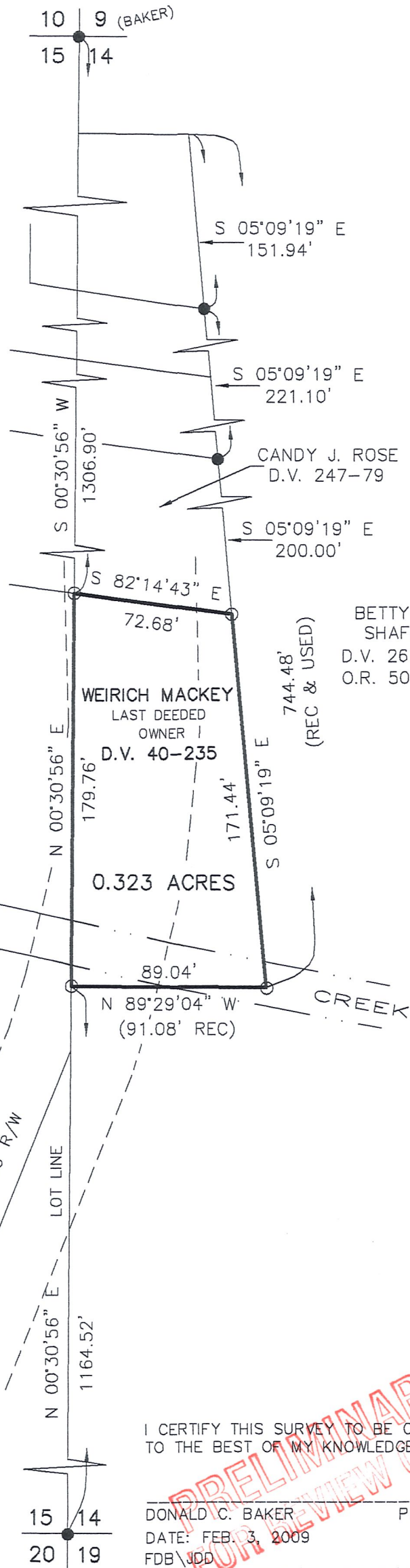

BETTY JEAN SHAFFER  
 D.V. 263-802  
 O.R. 50-960



DONALD C. BAKER SURVEYING  
 138 N. CLAY STREET  
 MILLERSBURG, OHIO 44654  
 PH. 330-674-4788  
 FAX 330-674-6027

I CERTIFY THIS SURVEY TO BE CORRECT TO THE BEST OF MY KNOWLEDGE.

DONALD C. BAKER P.S. 6938  
 DATE: FEB. 3, 2009  
 FDB\JDD  
 FILE NAME: WORK4\S-405-08\ERZ

