



SCALE: 1"=400'

- 5/8" REBAR FOUND UNLESS OTHERWISE NOTED
- 5/8" REBAR WITH I.D. CAP SET I.D. CAP MARKED "BAKER 6938"

MONROE TOWNSHIP
 3RD. QTR., LOT 36
 T-9 N; R-8 W
 HOLMES COUNTY, OHIO
 SURVEYED FOR: ALAN MILLER

REFERENCES
 O.R. VOL. 179 PAGE 1979
 PLAT VOL. 7 PAGE 451
 PLAT VOL. 6 PAGE 26
 PLAT VOL. 13 PAGE 111
 PLAT VOL. 19 PAGE 379
 BEARINGS ASSUMED

KNOX TWP.
 T-9N; R-9W
 4TH. QTR.

MONROE TWP.
 T-9N; R-8W

STONE LICK FARMS, LLC
 LOCUST CREEK FARMS, LLC
 O.R. 179-1979
 102.852 ACRES

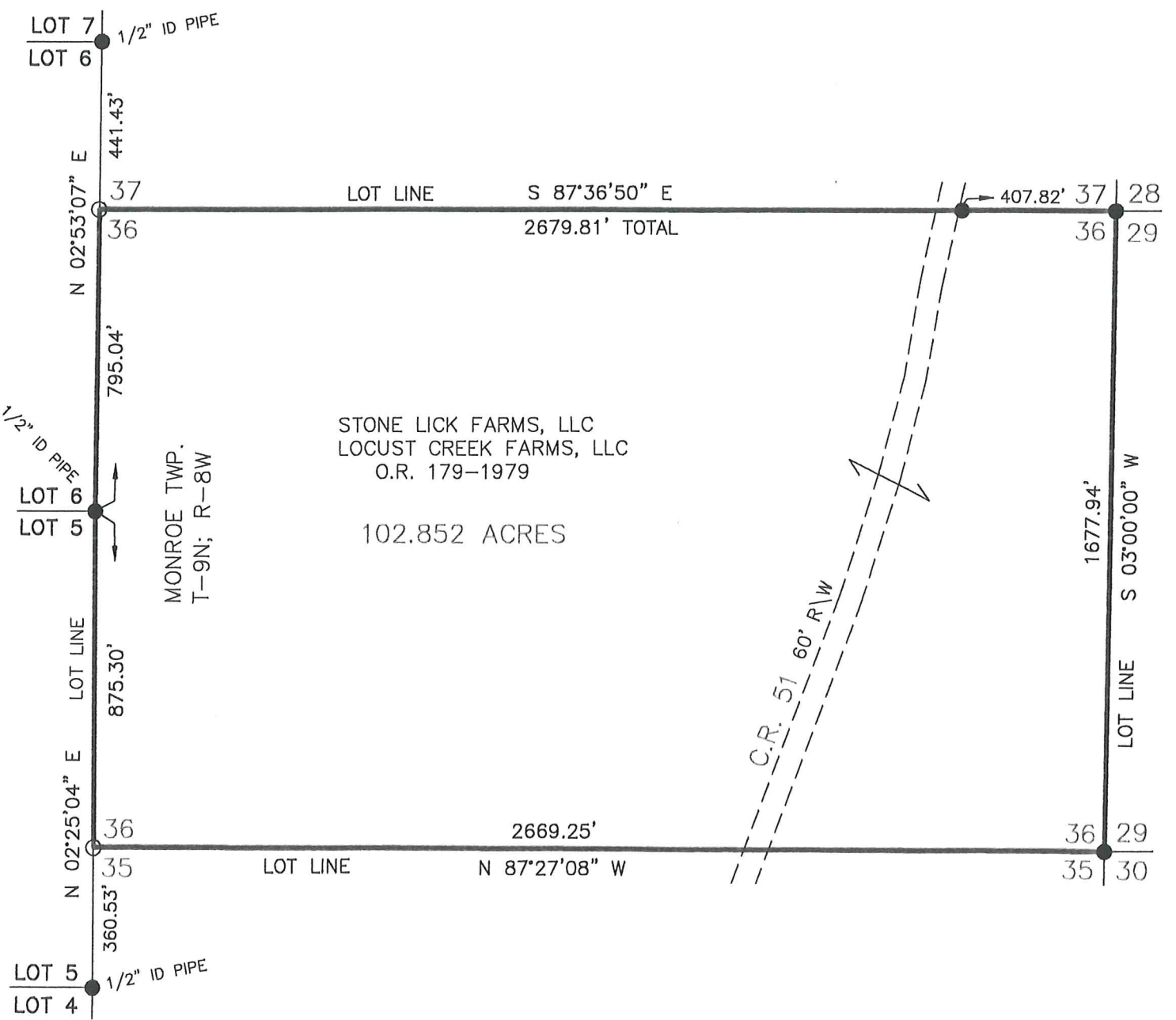

DONALD C. BAKER SURVEYING
 138 N. CLAY ST.
 MILLERSBURG, OHIO, 44654
 PH. 330-674-4788
 FAX. 330-674-6027



PRELIMINARY FOR REVIEW ONLY

I CERTIFY THIS SURVEY TO BE CORRECT TO THE BEST OF MY KNOWLEDGE.

Donald C. Baker
 DONALD C. BAKER P.S. 6938
 DATE: JAN. 10, 2006
 FDB\ALG
 File Name: WORK2\S-726-05