

THIS PROPERTY IS SUBJECT TO ALL EASEMENTS, RIGHTS-OF-WAY, OR RESTRICTIONS, WHETHER RECORDED OR IMPLIED.

727 Cambridge Road
Coshocton, Ohio 43812

EARL R. DONAKER
PROFESSIONAL SURVEYOR

tel: (614) 623-0993
1-800-842-3264



SCALE: 1"=300'
ORIGINAL PLAT 11X17

Pertinent documents:
tax maps: M-10, M-11
Deeds: 195/648, 134/358
133/517, 244/293, 138/193,

surveys by:
Earl R. Donaker

Bearings are based on a survey by Earl R. Donaker for David B. & Sherri R. Eiler, dated: May, 1990

- = All 5/8" steel pins set are 30" long.
- ◉ = 5/8" steel pin found
- = 3/4" iron pipe found



MAP OFFICE COPY

Earl R. Donaker

I, Earl R. Donaker, P.S., 7142, hereby certify this plat to have been prepared from a survey and to be correct to the best of my knowledge and belief.

Being, 44.963 ac.+/-, lot 7, third quarter, of T. 9 N., R. 8 W., United States Military Lands, in the Township of Monroe, in the County of Holmes, in the State of Ohio.

Scale: 1"=300' Date: July, 1990

LOT 9

LOT 8

LOT 10

LOT 7

LOT 11

LOT 6

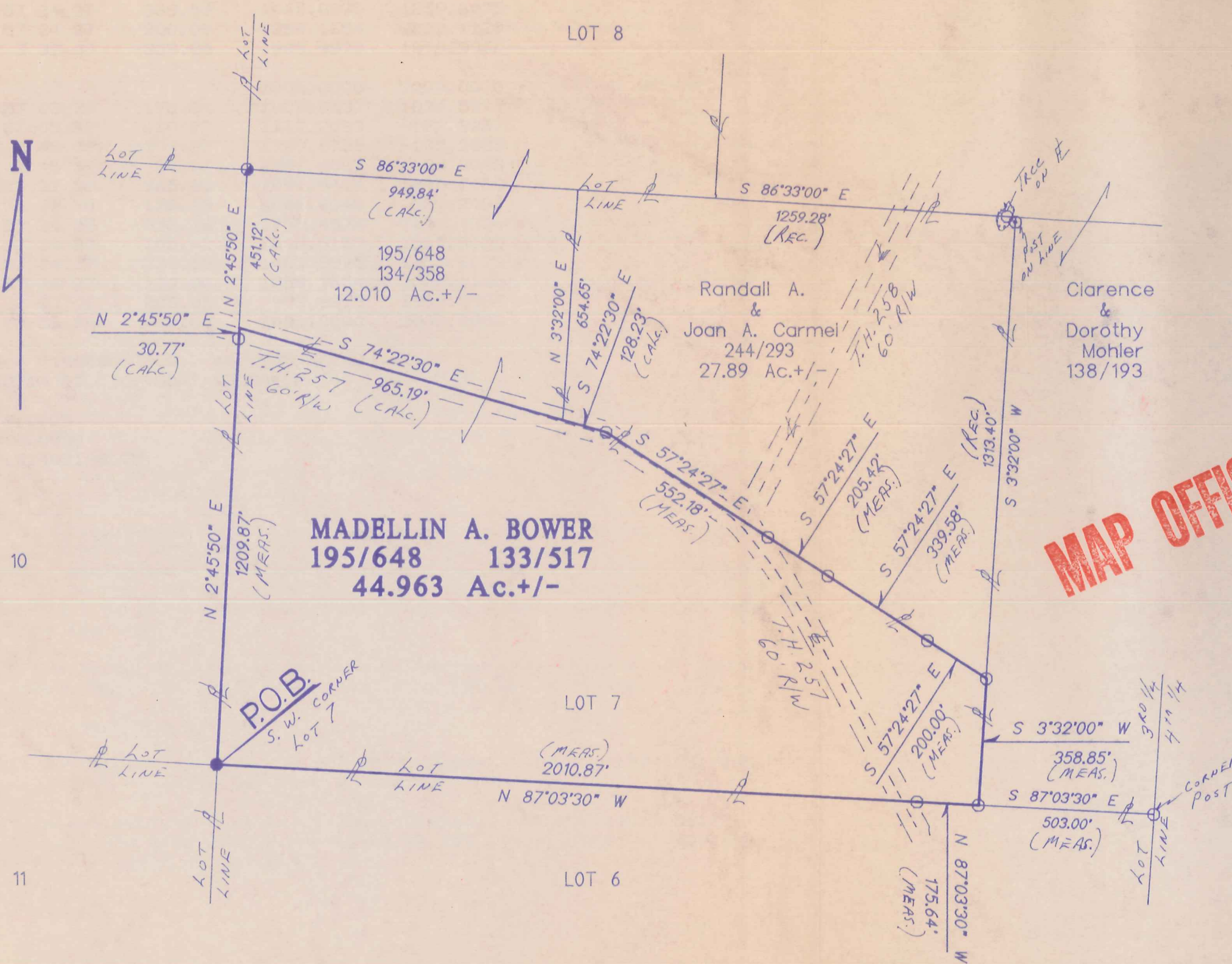

MADELLIN A. BOWER
195/648 133/517
44.963 Ac.+/-

Randall A. & Joan A. Carmel
244/293
27.89 Ac.+/-

Ciarence & Dorothy Mohler
138/193

(MEAS.)
2010.87'

N 87°03'30" W

(MEAS.)
175.64'

N 87°03'30" W

(MEAS.)
358.85'

S 87°03'30" E

(MEAS.)
503.00'

CORNER POST

Remove not the old landmark Proverbs 28:10