

SCALE: 1"=100'

- ▲ R.R. SPIKE FOUND
- 5/8" REBAR FOUND  
UNLESS OTHERWISE NOTED
- 5/8" REBAR SET WITH I.D. CAP  
I.D. CAP MARKED "BAKER  
SURVEYING LLC"

REFERENCES

O..R VOL. 191 PAGE 2383  
 O.R. VOL. 264 PAGE 5999  
 PLAT VOL. 6 PAGE 110  
 PLAT VOL. 16 PAGE 856  
 BASIS OF BEARINGS ASSUMED

# 1.891 ACRE LEASE SURVEY

MONROE TOWNSHIP  
 2ND. QTR., LOT 25  
 T-9 N; R-8 W  
 HOLMES COUNTY, OHIO

SURVEYED FOR: RAYMOND GRUBBS



I CERTIFY THIS SURVEY TO BE CORRECT  
 TO THE BEST OF MY KNOWLEDGE.

*Donald C. Baker*

DONALD C. BAKER P.S. 6938

DATE: NOV. 4, 2021

FDB\KES

FILE NAME: WORK6\S-555-21

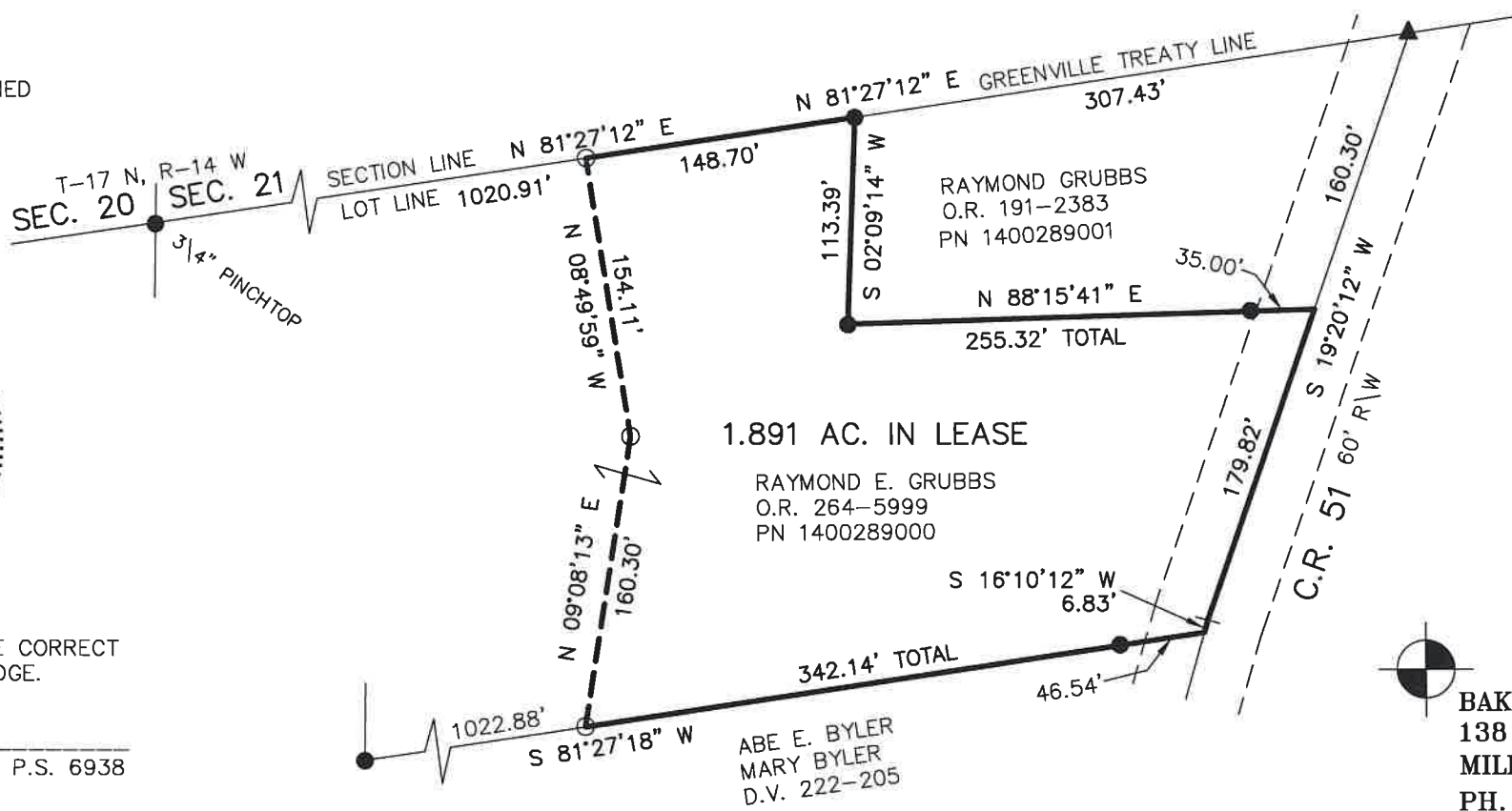

1.891 AC. IN LEASE

RAYMOND E. GRUBBS  
 O.R. 264-5999  
 PN 1400289000

ABE E. BYLER  
 MARY BYLER  
 D.V. 222-205



BAKER SURVEYING, LLC  
 138 N. CLAY STREET  
 MILLERSBURG, OHIO 44654  
 PH. 330-674-4788  
 EMAIL: bakersurveying@gmail.com