

BEING PART OF: LOT 9  
SEC. 2ND  
QUAR. 2ND  
T. 9 N. R. 6 W.  
TOWNSHIP MONROE  
COUNTY HOLMES, U.S.A.C.

# THE COSHOCTON LAND SURVEYING SERVICE

233 S. FOURTH ST.

COSHOCTON, OHIO 43812

SURVEY FOR: LEVI BEACHY  
(EMOS A. BYLER LAND)  
DATE: 7/76  
SCALE: 1" = 200'

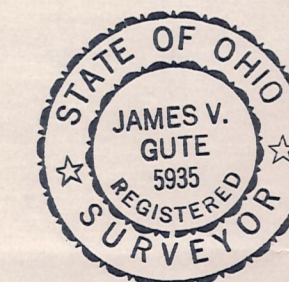
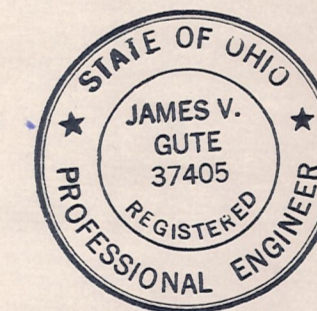
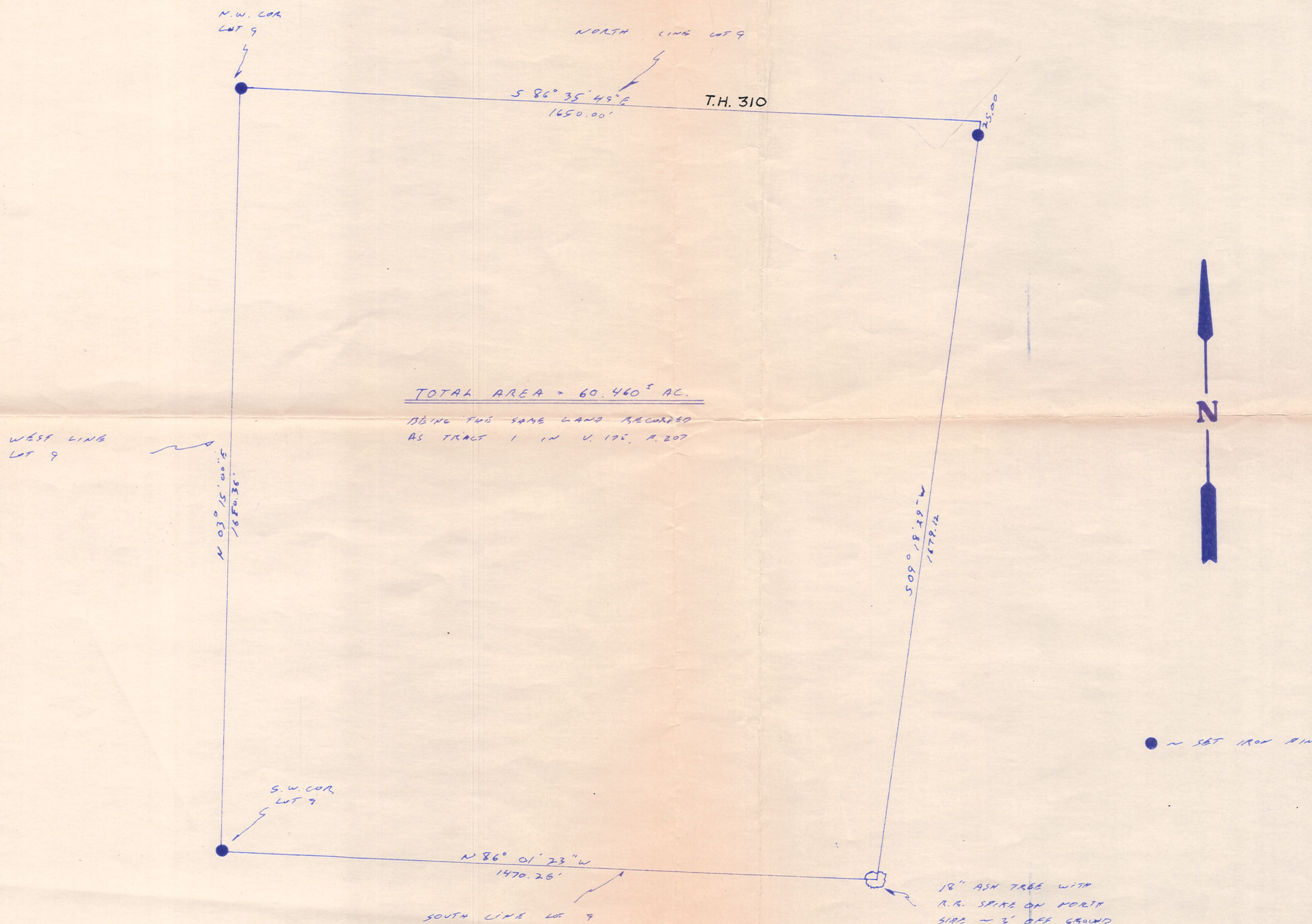

I hereby certify the above plat to be correct to the best of my knowledge and belief.

THE COSHOCTON LAND SURVEYING SERVICE

**MAP OFFICE COPY**

*James V. Gute*  
REGISTERED SURVEYOR 5935  
REGISTERED ENGINEER 37405