

HEARTLAND SURVEYING, INC

Jim Shamp

5210 T.R. 257

MILLERSBURG, OH 44654

PH: 330-674-4698

REFERENCE DOCUMENTS:

TAX MAPS
DEEDS AS SHOWN
SURVEY PLATS:

3/42, 5/105, 7/725, 10/388,
10/654, 15/117, 16/291,
16/533

SURVEY		DAVID F. & MARILYN L. TRUIT		STATE		OHIO	
COUNTY	TWP.	RNG.	TWP.				
HOLMES	MONROE	8 W	9 N				
1ST QUARTER LOT 23				991108.CRD 000222.PL			

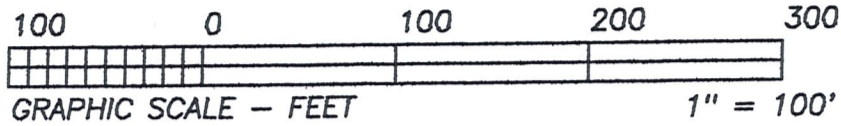

BEARINGS ESTABLISHED FROM
PLAT 16/291 AND ARE TO
DENOTE ANGULAR MEAS. ONLY.

- LEGEND:
- = STONE FD.
 - = 5/8" RE-BAR FD. UNLESS NOTED
 - = POINT-OF-DEPARTURE
 - = 5/8" X 30" RE-BAR W/PLASTIC I.D. CAP SET
 - ⊗ = R/R SPIKE SET
 - △ = R/R SPIKE FD.

WOODROW W. & IVA JOHNSON

D.V.'S 168/463, 206/415, 277/852

0.931 ACRE

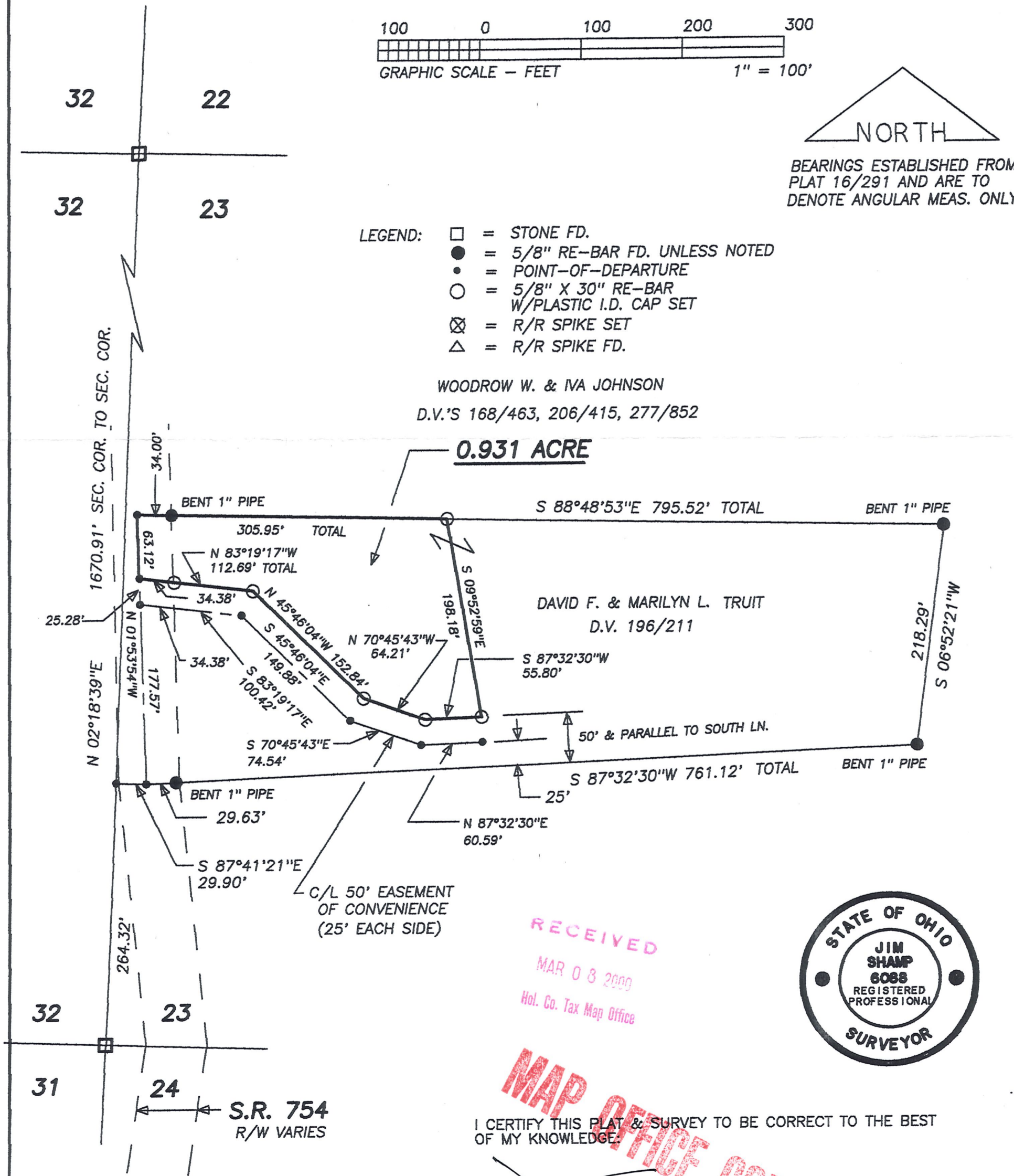

RECEIVED
MAR 03 2000
Hol. Co. Tax Map Office



I CERTIFY THIS PLAT & SURVEY TO BE CORRECT TO THE BEST
OF MY KNOWLEDGE:

[Handwritten signature]

FEBRUARY 29, 2000

JIM SHAMP, REG. SUR. NO. S-6088 DATE