

MONROE TOWNSHIP
LOT 21 QUARTER 1
TWP 9 RANGE 8
HOLMES COUNTY OHIO

made for
NAOMI M. CLINE
RD 1
MILLERSBURG OHIO

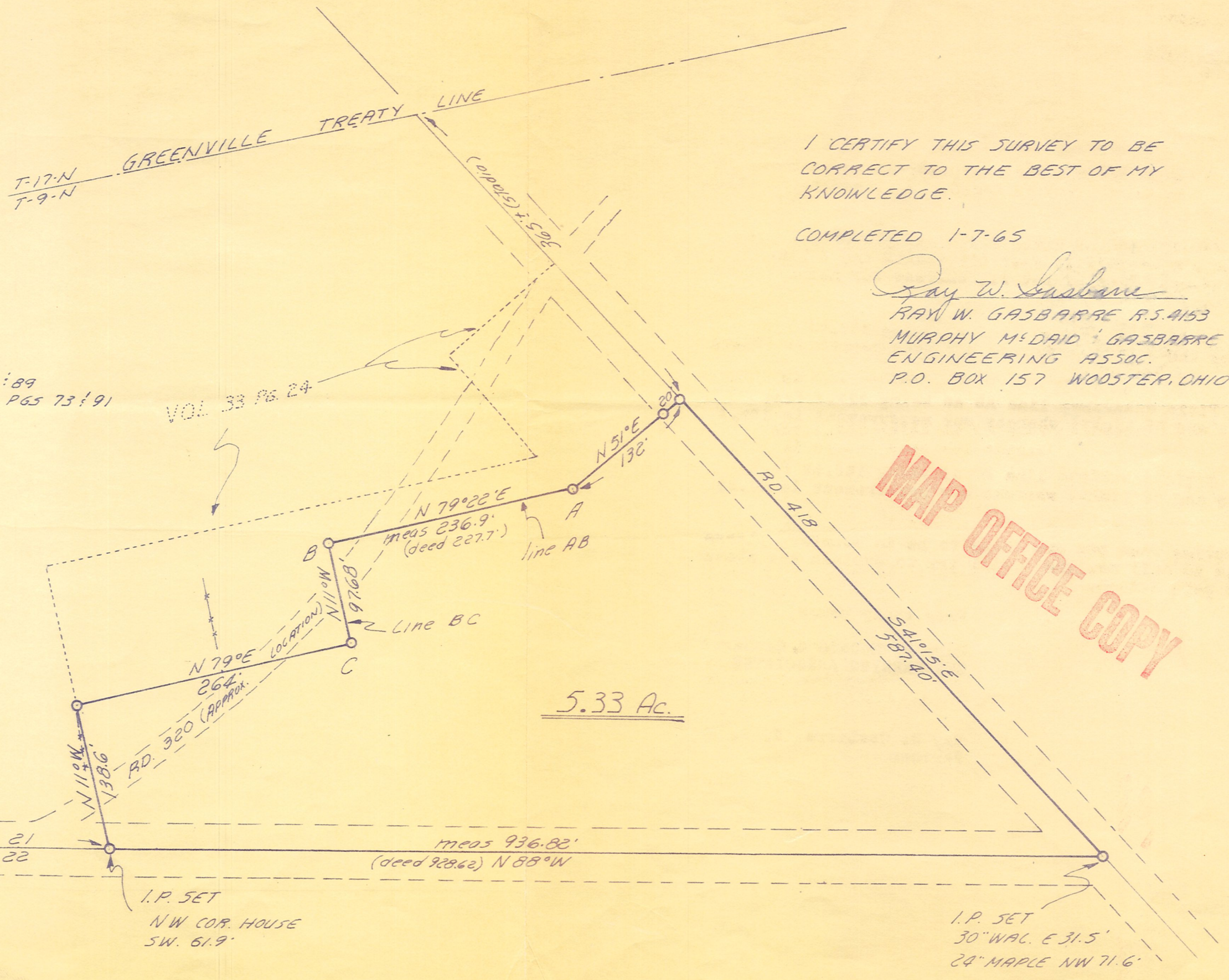

I CERTIFY THIS SURVEY TO BE
CORRECT TO THE BEST OF MY
KNOWLEDGE.

COMPLETED 1-7-65

Ray W. Gasbarre
RAY W. GASBARRE R.S. 4153
MURPHY McDAID GASBARRE
ENGINEERING ASSOC.
P.O. BOX 157 WOOSTER, OHIO

MAP OFFICE COPY

REFERENCES:
VOL 4 PG. 46
" 41 " 92
" 78 " 103
" 5 " 397
RD. REC. 1 PG. 88:89
COMM. JOURNAL 1 PGS 73:91

○ - IRON CORNS SET
SCALE 1"=100'

LOT 21 W. LINE

5.33 Ac.

I.P. SET
30" WAL. E 31.5'
24" MAPLE NW 71.6'