

PROPERTY LINE SURVEY

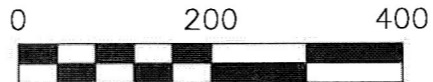

SCALE: 1"=200'

- STONE FOUND
- 5/8" REBAR FOUND UNLESS OTHERWISE NOTED
- 5/8" REBAR SET WITH I.D. CAP I.D. CAP MARKED "BAKER 6938"

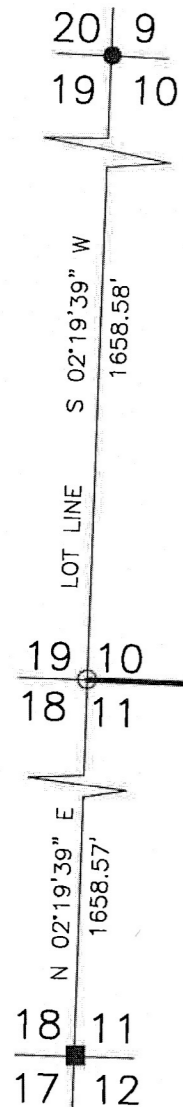

MONROE TOWNSHIP  
1ST. QTR., LOTS 10 & 11  
T-9 N; R-8 W  
HOLMES COUNTY, OHIO

SURVEYED FOR: LARRY LODER

ROBERT M. HERSHBERGER  
ELIZABETH HERSHBERGER  
D.V. 264-467  
PN 1400182000

LARRY LODER  
D.V. 190-824  
D.V. 208-145  
D.V. 224-44  
PN 1400255000

LOT LINE

S 87°46'04" E  
1592.52'

LATH SET ALONG LINE

REFERENCES  
DEED VOL. 224 PAGE 44  
D.V. 264 PAGE 467  
PLAT VOL. 19 PAGE 2067  
BEARINGS ASSUMED

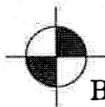
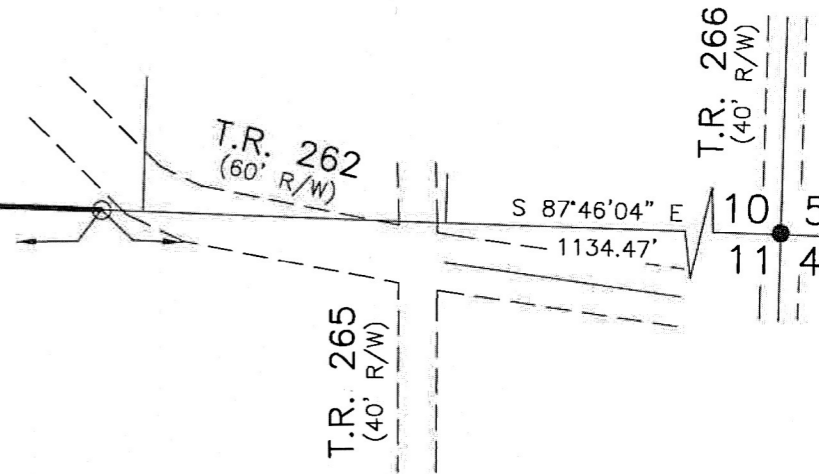

BAKER SURVEYING, LLC  
138 N. CLAY STREET  
MILLERSBURG, OHIO 44654  
PH. 330-674-4788  
FAX 330-674-6027  
EMAIL: bakersurveying@gmail.com



I CERTIFY THIS SURVEY TO BE CORRECT TO THE BEST OF MY KNOWLEDGE.

*Donald C. Baker*

DONALD C. BAKER P.S. 6938  
DATE: JAN. 28, 2020  
FDB\TAB  
FILE NAME: WORK6\S-576-19\CNK