

KILLBUCK TOWNSHIP
N.E. & S.E. QTRS. SECTION 23

MECHANIC TOWNSHIP
S.W. QTR. SECTION 22
T-8 N; R-7 W

HOLMES COUNTY, OHIO
SURVEYED FOR: JOHN & MARY CONRAD

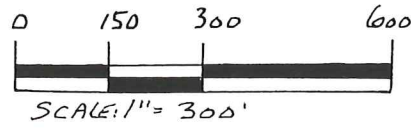

- STONE FOUND
- IRON PIN FOUND
- 5/8" REBAR WITH I.D. CAP SET
I.D. CAP MARKED "BAKER 6938"

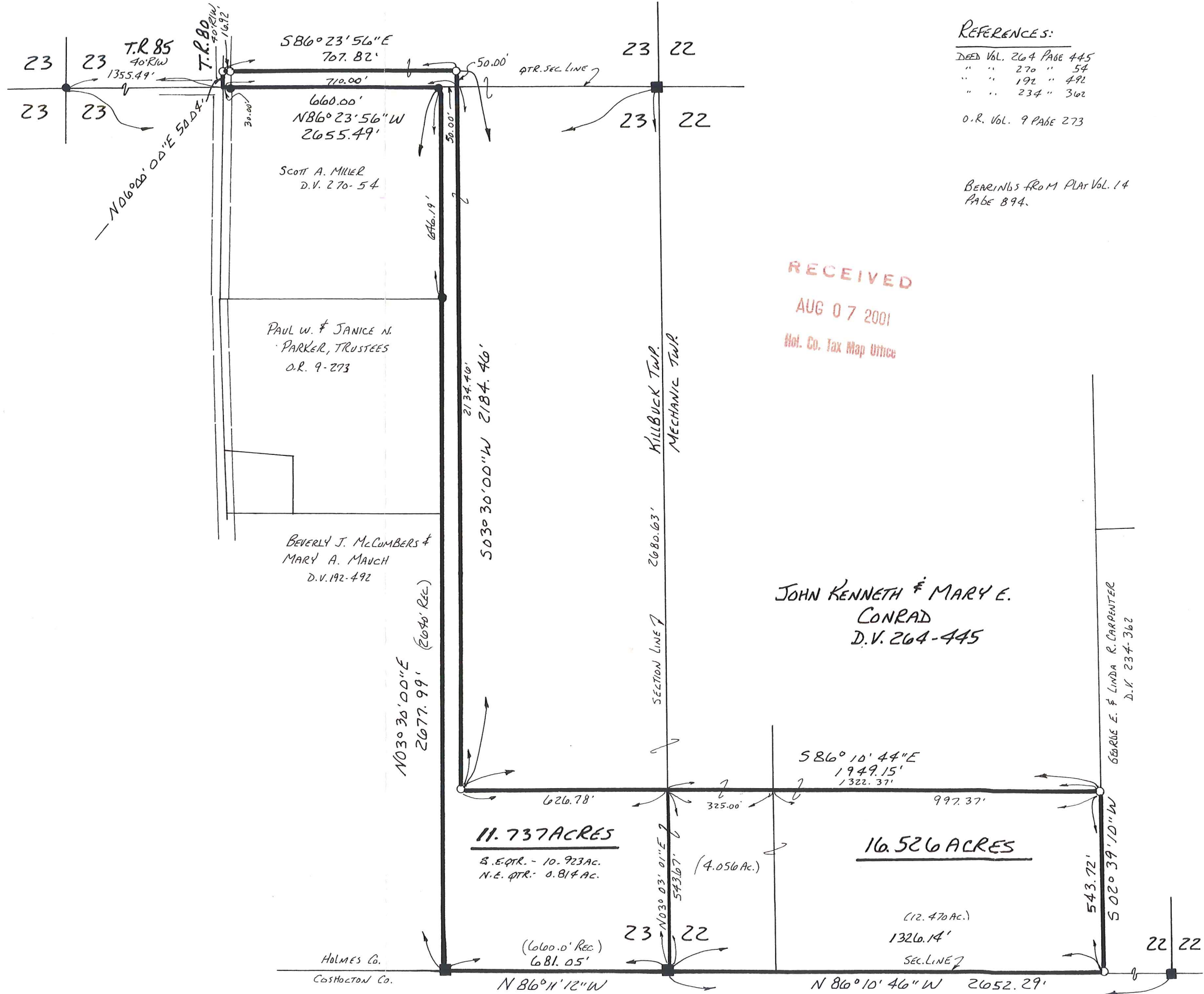

REFERENCES:
DEED VOL. 264 PAGE 445
" " 270 " 54
" " 192 " 492
" " 234 " 362
O.R. VOL. 9 PAGE 273

BEARINGS FROM PLAT VOL. 14
PAGE 894.

RECEIVED
AUG 07 2001
Hol. Co. Tax Map Office



I CERTIFY THIS SURVEY TO BE CORRECT
TO THE BEST OF MY KNOWLEDGE.

Donald C. Baker
DONALD C. BAKER P.S. 6938
DONALD C. BAKER SURVEYING
138 N. LAY ST.
MILLERSBURG, OH 44654
PH. 330-674-4788
AUGUST 1, 2001

#53001 M.L. DAVIS
F.C.R. - F.D. BAKER

JOHN KENNETH & MARY E.
CONRAD
D.V. 264-445

GEORGE E. & LINDA R. CARPENTER
D.V. 234-362

11.737 ACRES
S.E. QTR. - 10.923 AC.
N.E. QTR. - 0.814 AC.

16.526 ACRES
(12.470 AC.)
1326.14'

HOLMES CO.
COSTACON CO.