

MECHANIC TOWNSHIP
 N.E. QTR. SECTION 21
 T-8 N; R-7 W
 3RD. QTR. LOT 31
 T-8 N; R-6 W
 HOLMES COUNTY, OHIO

SURVEYED FOR: NORITA PATTERSON

REFERENCES
 O.R. VOL. 262 PAGE 3176
 O.R. VOL. 295 PAGE 1418
 PLAT VOL. 15 PAGE 70
 PLAT VOL. 19 PAGE 4182
 HIGHWAY PLANS

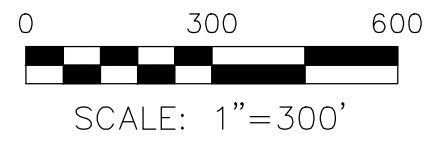

- STONE FOUND
- 5/8" REBAR FOUND UNLESS OTHERWISE NOTED
- 5/8" REBAR SET WITH I.D. CAP MARKED "BAKER SURVEYING"

BASIS OF BEARINGS FROM OHIO STATE PLANE
 COORDINATE SYSTEM, NORTH ZONE,
 N.A.D. 83, 2011 ADJUSTMENT

- MASTER PLAT
- 1) CONVEY 47.293 ACRE PARCEL
 - 2) CONVEY 50.061 ACRE PARCEL
 - 3) CONVEY 51.292 ACRE PARCEL

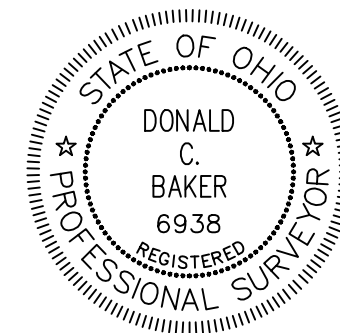
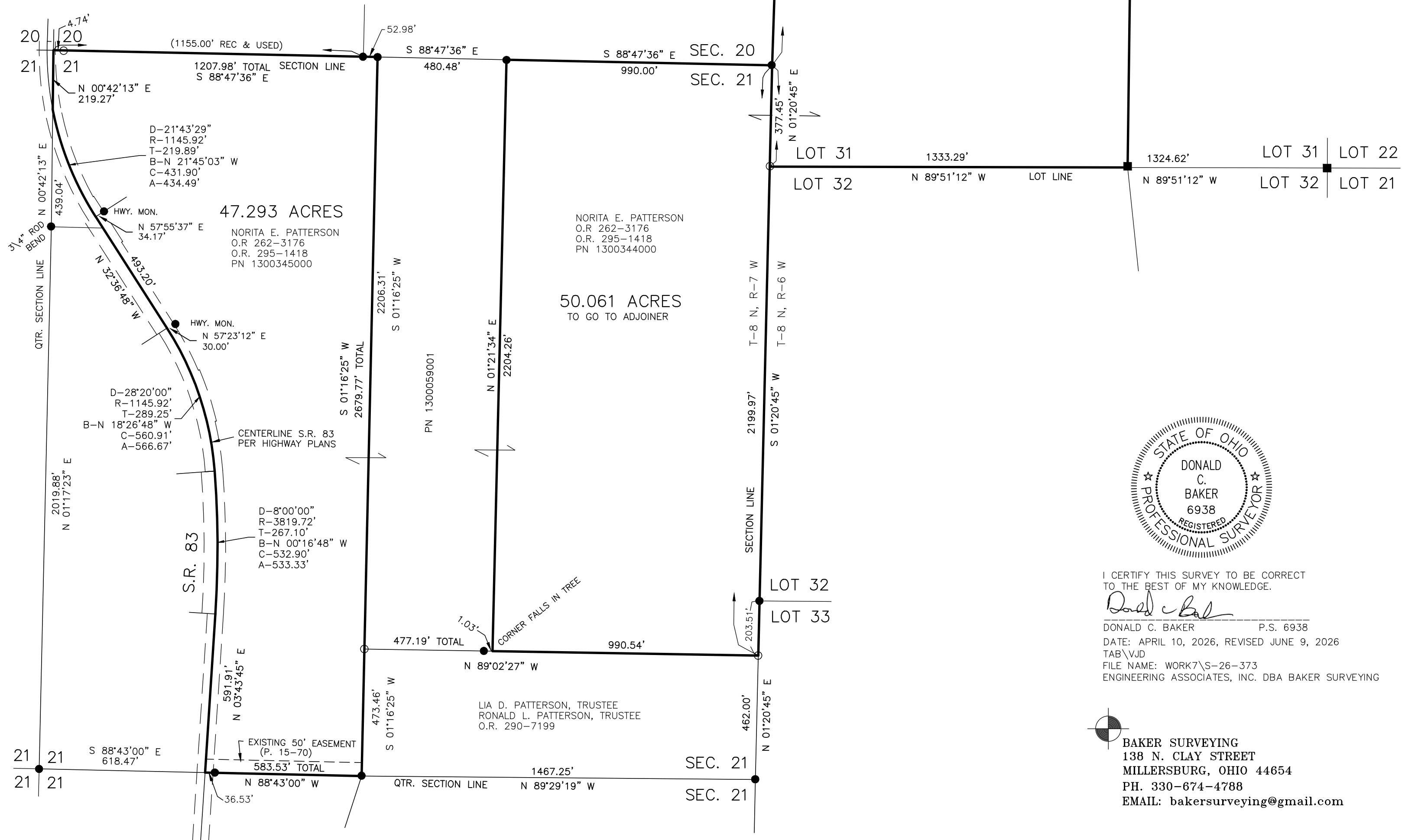

I CERTIFY THIS SURVEY TO BE CORRECT
 TO THE BEST OF MY KNOWLEDGE.

Donald C. Baker

DONALD C. BAKER P.S. 6938
 DATE: APRIL 10, 2026, REVISED JUNE 9, 2026
 TAB\VDJ
 FILE NAME: WORK7\S-26-373
 ENGINEERING ASSOCIATES, INC. DBA BAKER SURVEYING



BAKER SURVEYING
 138 N. CLAY STREET
 MILLERSBURG, OHIO 44654
 PH. 330-674-4788
 EMAIL: bakersurveying@gmail.com