

SCALE: 1"=60'

- 5/8" REBAR FOUND UNLESS OTHERWISE NOTED
- 5/8" REBAR SET WITH I.D. CAP I.D. CAP MARKED "BAKER 6938"

REFERENCES

O.R. VOL. 251 PAGE 3673  
 PLAT VOL. 2 PAGE 13-A  
 PLAT VOL. 19 PAGE 3781  
 BEARINGS FROM  
 PLAT VOL. 2 PAGE 13-A



I CERTIFY THIS SURVEY TO BE CORRECT TO THE BEST OF MY KNOWLEDGE.

*Donald C. Baker*  
 DONALD C. BAKER P.S. 6938  
 DATE: JUNE 21, 2024  
 KES\GRB  
 FILE NAME: WORK6\S-281-24

MASTER PLAT  
 LAKE BUCKHORN  
 LOT 296 (P. 2 PG. 13-A)

- ACTION 1) CONVEY 0.132 ACRE PARCEL TO GO TO ADJOINER  
 ACTION 2) CONSOLIDATE THE NEW 0.132 ACRE PARCEL WITH THE EXISTING 0.241 ACRE PARCEL TO CREATE A NEW 0.373 ACRE PARCEL TO GO TO ADJOINER  
 ACTION 3) CONVEY THE 0.094 ACRE PARCEL TO GO TO ADJOINER

MECHANIC TOWNSHIP  
 SECTION 20  
 T-8 N, R-7 W  
 HOLMES COUNTY, OHIO

SURVEYED FOR: DAVE CROFT

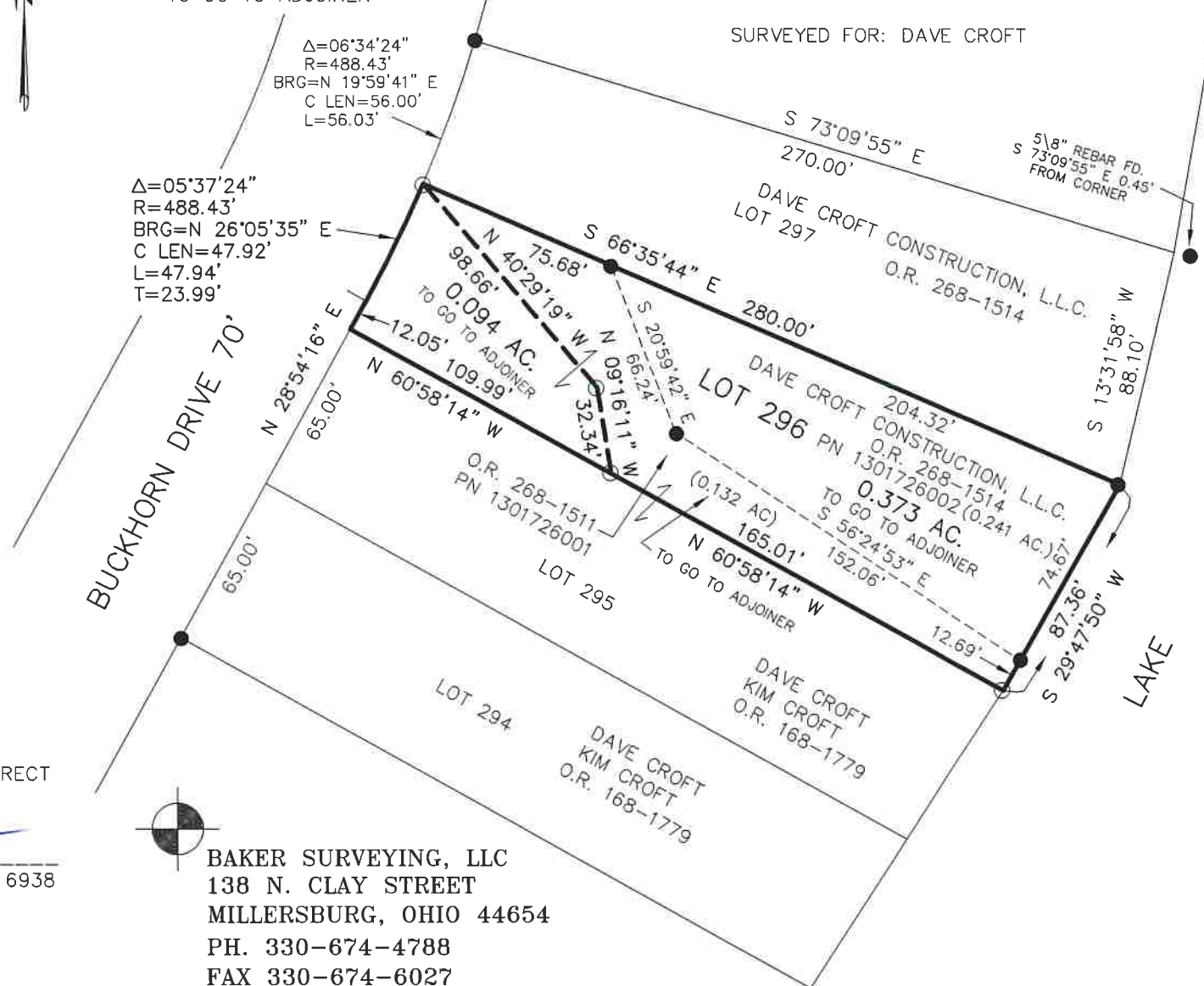

BAKER SURVEYING, LLC  
 138 N. CLAY STREET  
 MILLERSBURG, OHIO 44654  
 PH. 330-674-4788  
 FAX 330-674-6027