

PROPERTY LINE SURVEY
 MECHANIC TOWNSHIP
 N.W. & N.E. QTRS. SECTION 19
 T-8 N; R-7 W
 HOLMES COUNTY, OHIO

SURVEYED FOR: KEN BRUMME

REFERENCES:
 DEED VOL. 261 PAGE 888
 PLAT VOL. 9 PAGE 60
 BEARINGS FROM PLAT VOL. 9 PAGE 60

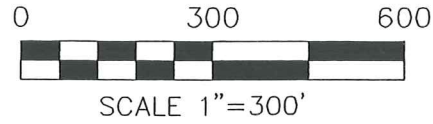

- STONE FOUND
- 5/8" REBAR FOUND
UNLESS OTHERWISE NOTED
- 5/8" REBAR WITH I.D. CAP SET
I.D. CAP MARKED "BAKER 6938"

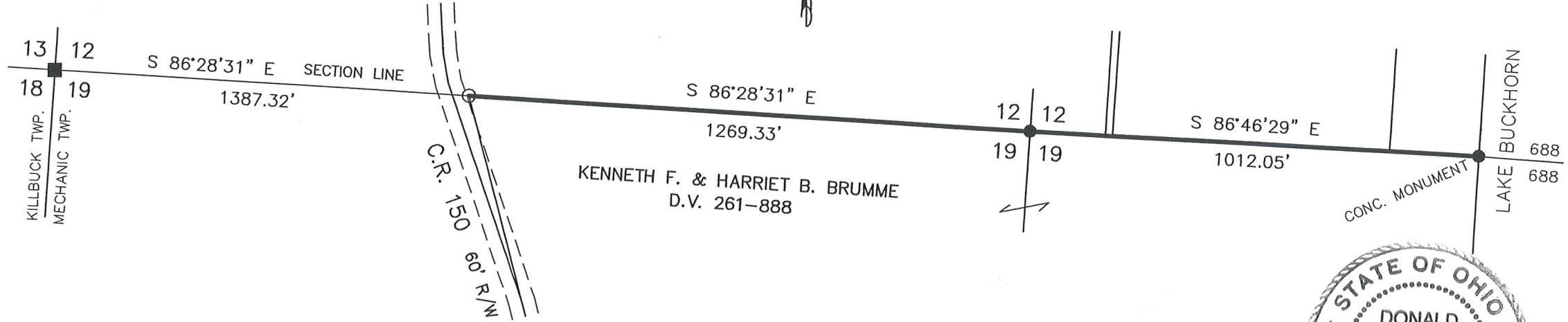

RECEIVED
 FEB 21 2003
 Sol. Co. Tax Map Office



DONALD C. BAKER SURVEYING
 138 N. CLAY ST.
 MILLERSBURG, OH 44654
 PH. 330-674-4788
 FAX: 330-674-6027

I CERTIFY THIS SURVEY TO BE CORRECT
 TO THE BEST OF MY KNOWLEDGE.

Donald C. Baker
 DONALD C. BAKER PS 6938

FCC\FDB DATE: FEB. 19, 2003
 File Name: C:\JOBS\S-109-03\ERZ

MAP COPY ONLY