

SCALE: 1"=50'

- 5/8" REBAR FOUND UNLESS OTHERWISE NOTED
- 5/8" REBAR SET WITH I.D. CAP I.D. CAP MARKED "BAKER 6938"



MECHANIC TOWNSHIP  
N.W. QTR. SECTION 12  
T-8 N; R-7 W  
HOLMES COUNTY, OHIO

SURVEYED FOR: DAN YODER

REFERENCES

O.R. 266 PAGE 3721  
O.R. VOL. 266 PAGE 6344  
PLAT VOL. 19 PAGE 3637

BEARINGS FROM OHIO STATE PLANE COORDINATE SYSTEM, NORTH ZONE, N.A.D. 83

8 9  
13 12

KILLBUCK TOWNSHIP  
MECHANIC TOWNSHIP

S 01°47'11" W  
283.48'

SECTION LINE

HILLTOP ENTERPRISES AND STORAGE, LTD.  
O.R. 266-3721  
PN 1300453002

0.035 AC.  
TO GO TO ADJOINER

YODER LASER CONCRETE, LTD.  
O.R. 266-6344  
PN 1300453004

0.035 AC.  
TO GO TO ADJOINER

218.97'  
S 86°39'09" E  
PN 1300453005

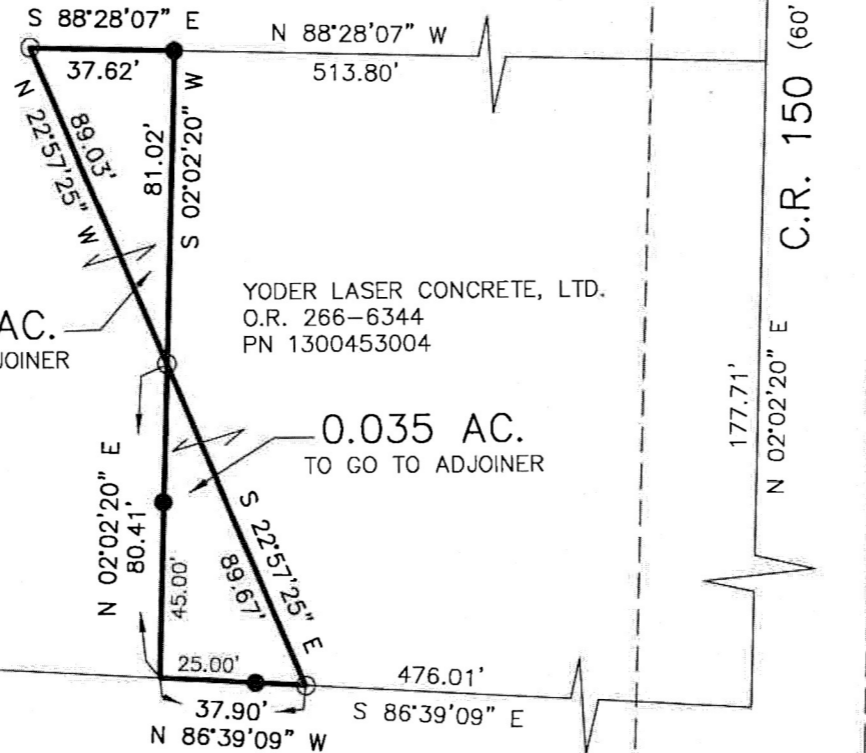

I CERTIFY THIS SURVEY TO BE CORRECT TO THE BEST OF MY KNOWLEDGE.

*Donald C. Baker*

DONALD C. BAKER P.S. 6938

DATE: JAN. 6, 2020

KES

FILE NAME: WORK6\S-5-20\CNK

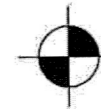

BAKER SURVEYING, LLC  
138 N. CLAY STREET  
MILLERSBURG, OHIO 44654  
PH. 330-674-4788  
EMAIL: bakersurveying@gmail.com