

- 5/8" REBAR FOUND UNLESS OTHERWISE NOTED
- 5/8" REBAR SET WITH I.D. CAP I.D. CAP MARKED "BAKER 6938"

MECHANIC TOWNSHIP  
S.E. QTR. SECTION 10  
T-8 N; R-7 W  
HOLMES COUNTY, OHIO

SURVEYED FOR: BUD EPPLEY

REFERENCES

- DEED VOL. 165 PAGE 371
- DEED VOL. 252 PAGE 656
- DEED VOL. 251 PAGE 392
- DEED VOL. 244 PAGE 926
- DEED VOL. 243 PAGE 640
- O.R. VOL. 114 PAGE 716
- O.R. VOL. 34 PAGE 724
- O.R. VOL. 93 PAGE 20
- PLAT VOL. 8 PAGE 66
- PLAT VOL. 17 PAGE 165
- PLAT VOL. 12 PAGE 311
- PLAT VOL. 12 PAGE 229
- PLAT VOL. 2 PAGE 317

BEARINGS ASSUMED

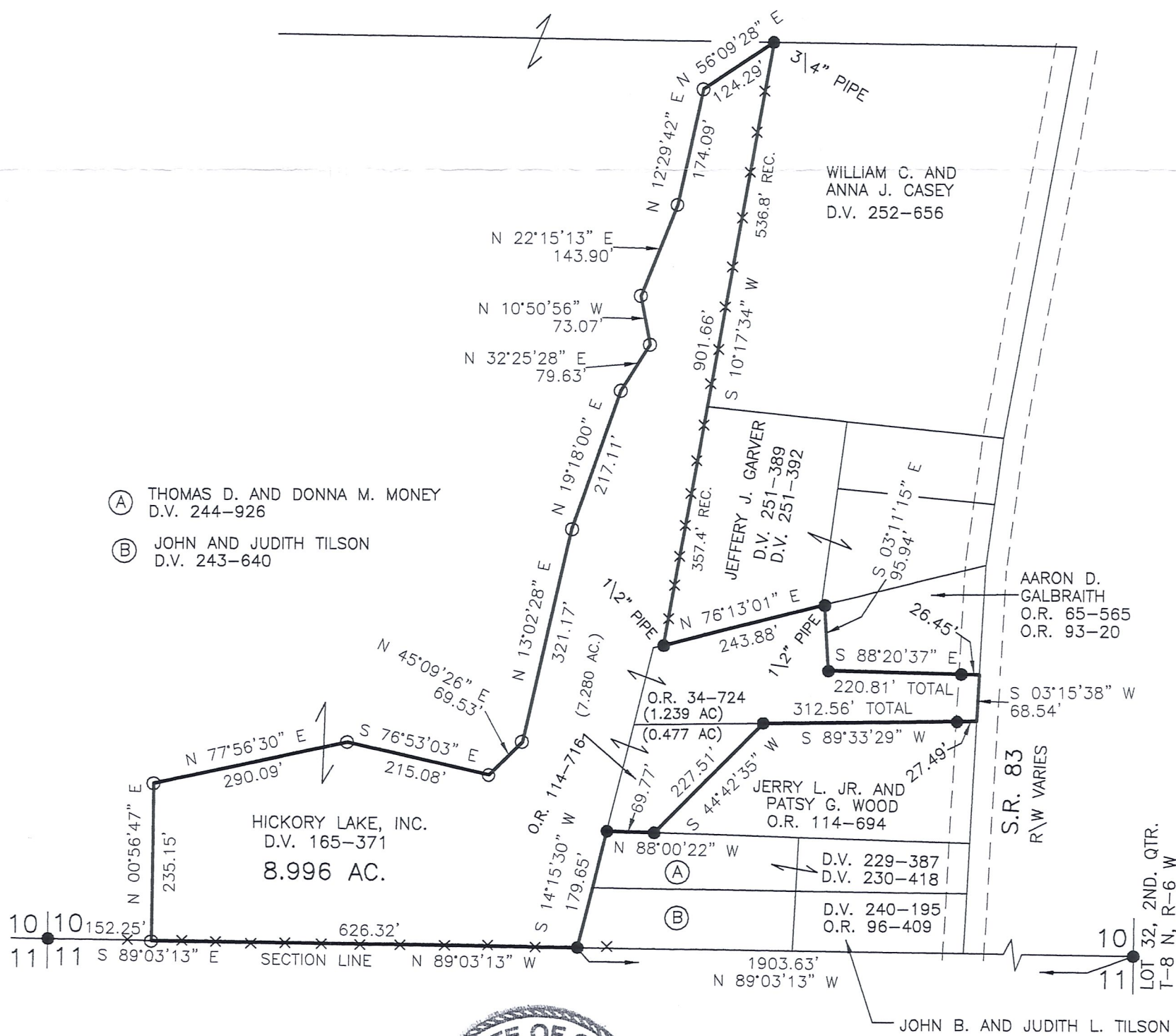

- Ⓐ THOMAS D. AND DONNA M. MONEY  
D.V. 244-926
- Ⓑ JOHN AND JUDITH TILSON  
D.V. 243-640

I CERTIFY THIS SURVEY TO BE CORRECT TO THE BEST OF MY KNOWLEDGE.

JAMIE D. DARR  
DATE: DEC. 5, 2006  
JDD\ERZ  
FILE NAME: WORK3\S-789-06



DONALD C. BAKER SURVEYING  
138 N. CLAY STREET  
MILLERSBURG, OHIO 44654  
PH. 330-674-4788  
FAX 330-674-6027