

0 50 100 200

SCALE: 1"=100'

- ▲ R.R. SPIKE FOUND
- IRON PIN FOUND
- 5/8" REBAR WITH I.D. CAP SET
I.D. CAP MARKED "BAKER 6938"

REFERENCES:

DEED VOL. 258 PAGE 510
 " " 239 " 442
 " " 145 " 400
 " " 259 " 289

BEARINGS FROM DEED VOL. 239
 PAGE 442



MECHANIC TOWNSHIP
 S.E. QTR. SECTION 10
 T-8N; R-7W
 HOLMES COUNTY, OHIO
 (SURVEYED FOR: TERRY E. & SUE A. HALL)

RECEIVED

APR 23 1999

Hol. Co. Tax Map Office

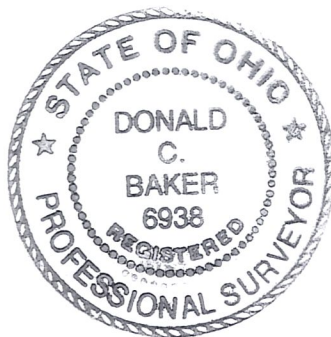

MAP OFFICE COPY

I CERTIFY THIS SURVEY TO BE CORRECT
 TO THE BEST OF MY KNOWLEDGE.

Donald C. Baker

DONALD C. BAKER P.S. 6938
 138 N. CLAY ST.
 MILLERSBURGH, OHIO 44654
 PH. (336) 674-4788
 APRIL 27, 1999

#25299- M.L. DAVIS
 F.C.C. - J.D. DARR

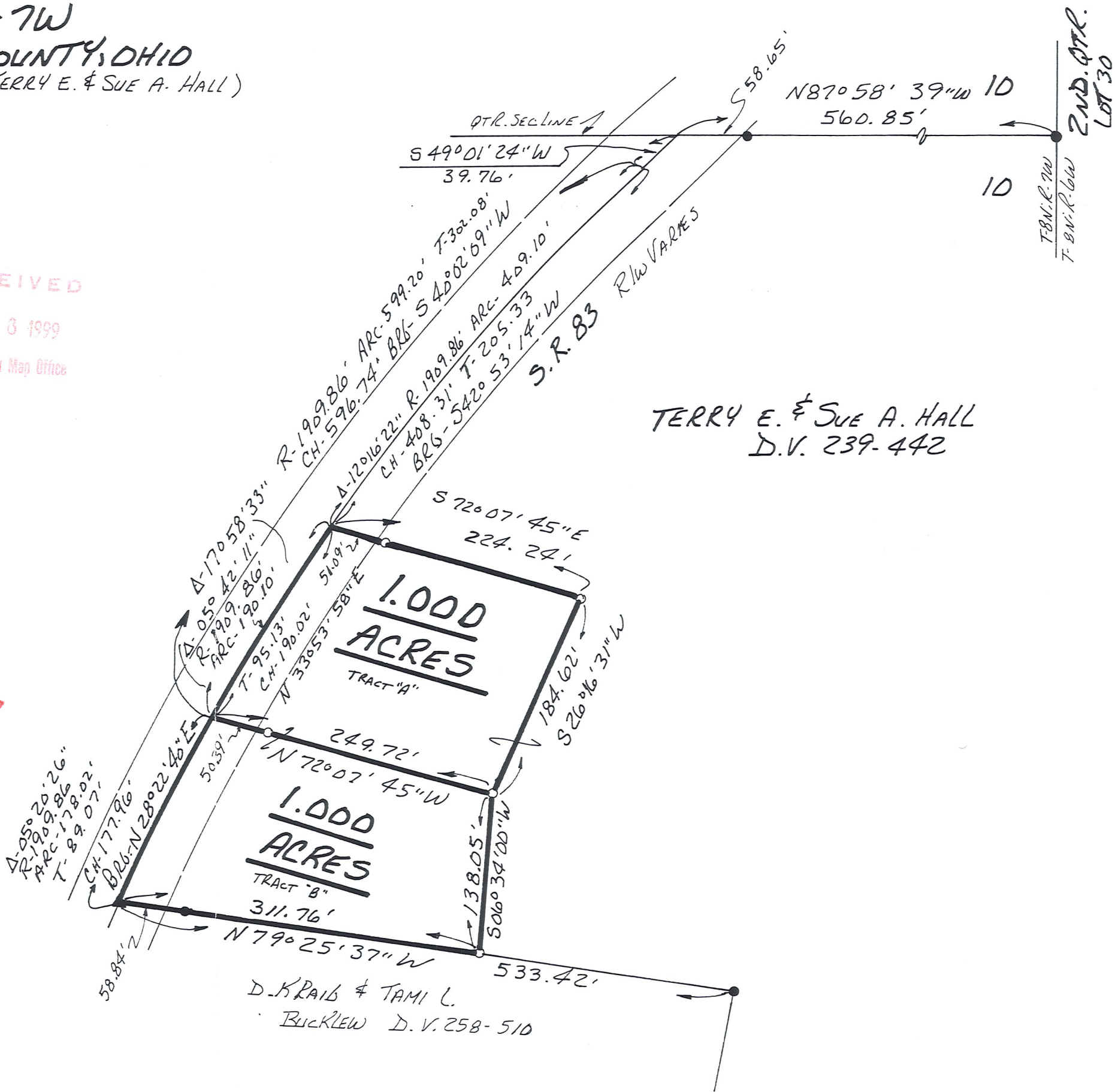

TERRY E. & SUE A. HALL
 D.V. 239-442

D. KRAIB & TAMI L.
 BUCKLEW D.V. 258-510