

HEARTLAND SURVEYING, INC

5210 T.R. 257 MILLERSBURG, OH 44654
 PH: 330-674-4698
 Jim Shamp

I CERTIFY THIS PLAT & SURVEY TO BE CORRECT TO THE BEST OF MY KNOWLEDGE:



Jim Shamp
 JIM SHAMP, REG. SUR. NO. S-6088

JULY 23, 1998

DATE



SURVEY		STATE	
JAIRO & GAIL MILLER		OHIO	
COUNTY	TWP.	RNG.	TWP.
HOLMES	MECHANIC	7 W	8 N
N.E. QUARTER OF SECTION 9 & N.W. QUARTER OF SECTION 10		6/98	980706.CRD
		7/98	980804.PL

** BEARINGS EST. FROM PLAT 10/479 AND ARE TO ANGULAR MEAS. ONLY.

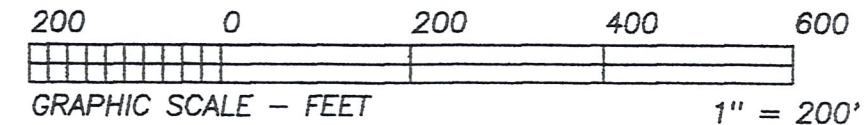

REFERENCE DOCUMENTS:
 TAX MAPS
 DEEDS AS SHOWN
 SURVEY PLATS:

3/81, 4/153, 7/225, 8/583,
 8/704, 8/763, 10/479, 10/481,
 12/165, 12/693, 15/57.

- LEGEND:
- = STONE FD.
 - = 5/8" RE-BAR FD. UNLESS NOTED
 - = POINT-OF-DEPARTURE
 - = 5/8" X 30" RE-BAR W/PLASTIC I.D. CAP SET
 - ⊗ = R/R SPIKE SET
 - △ = R/R SPIKE FD.
 - * = I.P.'S SET 12" BELOW SURFACE
 - × = FENCE

I.P. FD. S 61°44'22"W
 3.02' FROM CALC.
 PROP. COR.

GAIL DUTTON MILLER
 D.V. 228/881

MARTHA M. DUTTON
 D.V. 157/96
 D.V. 278/590

I.P. FD. N 00°36'58"W
 29.83' OF I.P. SET

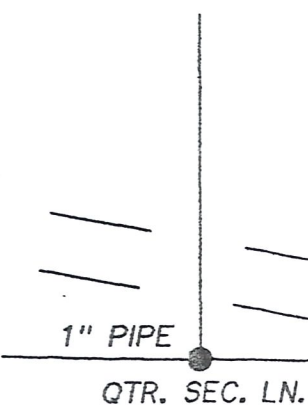

** N 89°12'22"W 1317.92'

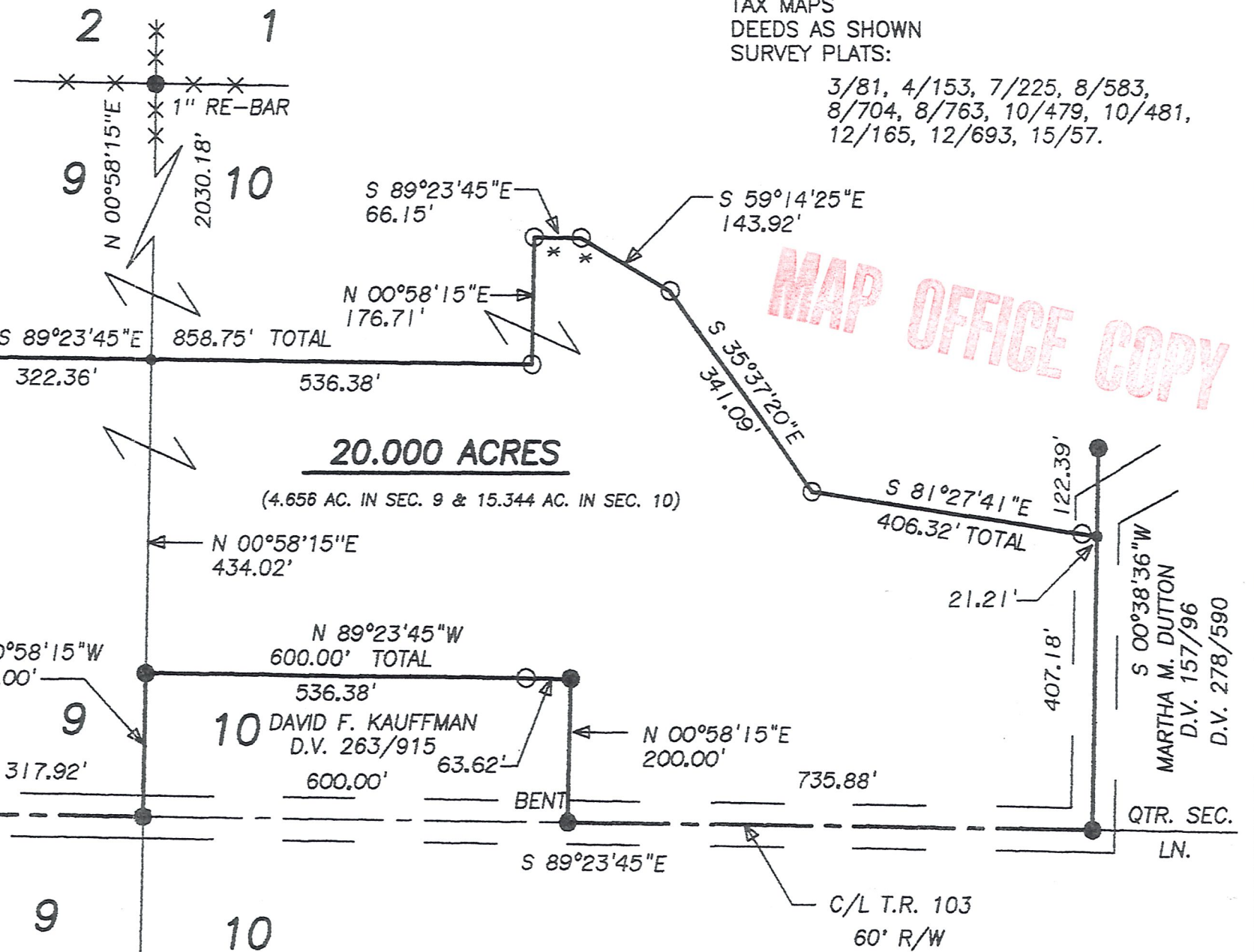

MAP OFFICE COPY

MARTHA M. DUTTON
 D.V. 157/96
 D.V. 278/590