

12' 29

T  
X  
T

MAP OFFICE COPY

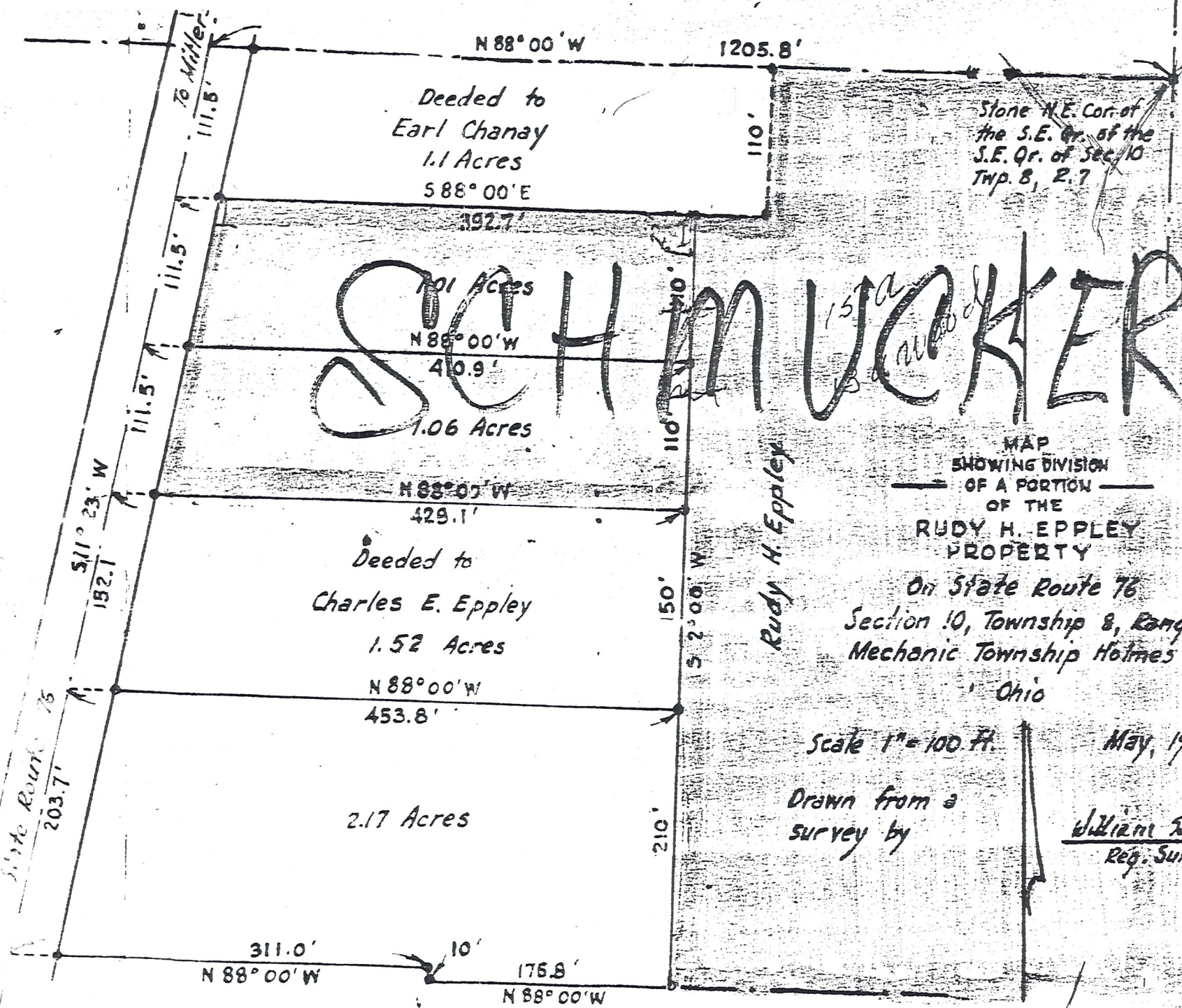

Deeded to  
Earl Chanay  
1.1 Acres  
S 88° 00' E

Stone N.E. Cor. of  
the S.E. Qr. of the  
S.E. Qr. of Sec. 10  
Twp. 8, R. 7

1.06 Acres  
N 88° 00' W  
40.9'

# SECTION 10

15' a  
15' b  
all

# WALKER

MAP  
SHOWING DIVISION  
OF A PORTION  
OF THE  
RUDY H. EPPLEY  
PROPERTY

On State Route 76  
Section 10, Township 8, Range 7  
Mechanic Township Holmes Ct.  
Ohio

Scale 1" = 100 Ft.

May, 1958

Drawn from a  
survey by

William Sellner  
Reg. Sur. No. 3915

Now or formerly J. K. Heinbuck

100'