

MECHANIC TOWNSHIP
HOLMES CO. OHIO

25 A± PCL.

SOUTH PART OF THE EAST HALF
OF THE N.E. QTR. SEC. 9

T-8N; R-7W

Grantor:
Horace A. Dutton

NORTH
1" = 200'
SW-1493-A

- I.P. FOUND
- I.P. SET

David & Patricia Kauffman

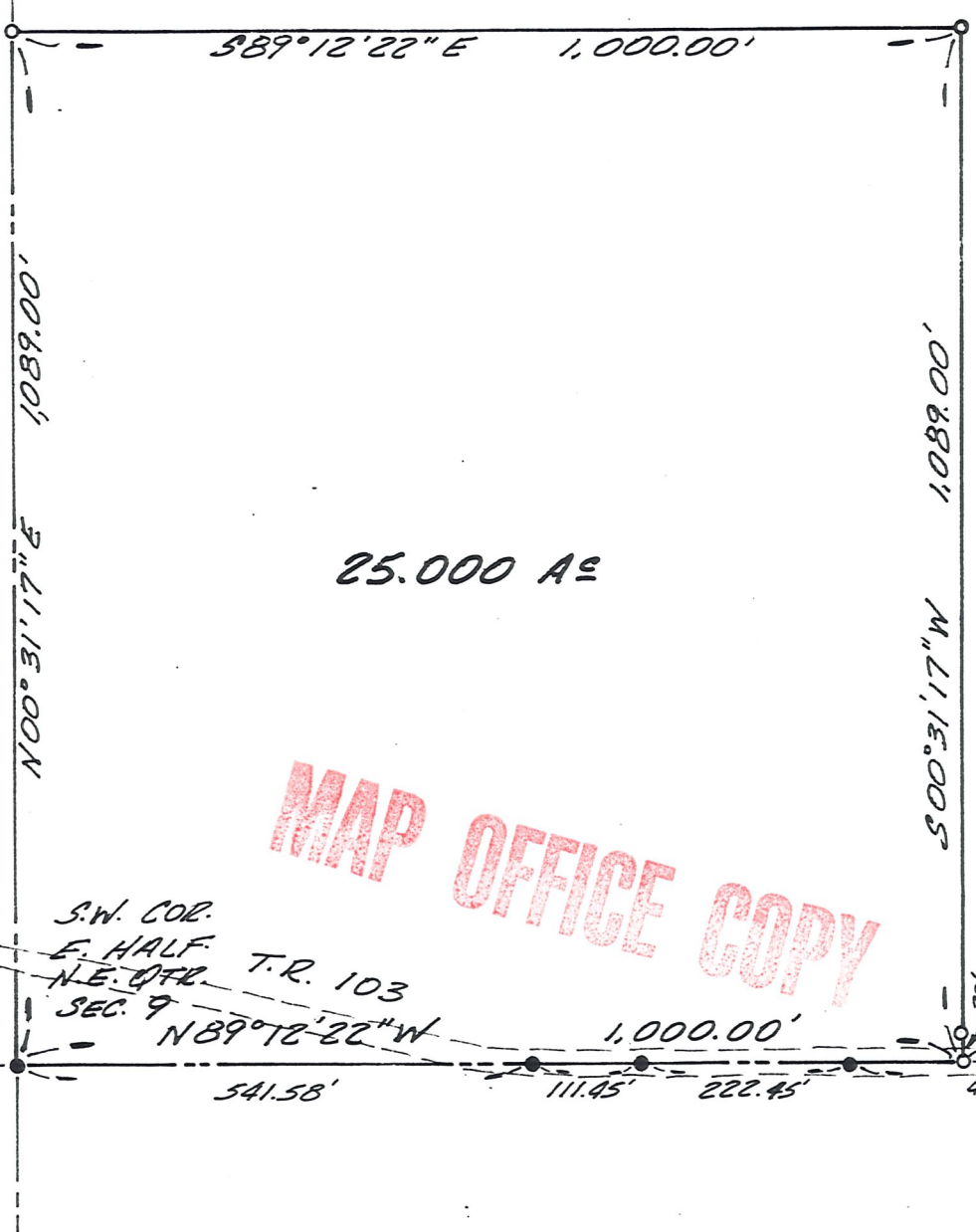

25.000 A±

MAP OFFICE COPY

S.W. COR.
E. HALF
N.E. QTR. T.R. 103
SEC. 9
N 89° 12' 22" W

541.58' 111.45' 222.45' 443.23' 318.71' 1,000.00'

I hereby certify this survey and plat to be correct to the best of my knowledge this 7th day of August 1985

Virgil D. Landis

Virgil D. Landis, P. S. #6551

SHAFFER, JOHNSTON, LICHTENWALTER & ASSOCIATES, INC.

CONSULTING ENGINEERS - SURVEYORS
MANSFIELD OHIO WOOSTER

