

MECHANIC TOWNSHIP
S.W. QTR. SECTION 2
T-8 N; R-7 W
HOLMES COUNTY, OHIO

SURVEYED FOR: TINA EGGERS

BASIS OF BEARINGS FROM OHIO STATE PLANE
COORDINATE SYSTEM, NORTH ZONE,
N.A.D. 83, 2011 ADJUSTMENT

REFERENCES

- O.R. VOL. 210 PAGE. 1393
- DEED VOL. 263 PAGE 398
- DEED VOL. 270 PAGE 879
- O.R. VOL. 19 PAGE 4101
- O.R. VOL. 265 PAGE 5517

0 100 200



SCALE: 1"=100'

- STONE FOUND
- 5/8" REBAR FOUND
UNLESS OTHERWISE NOTED

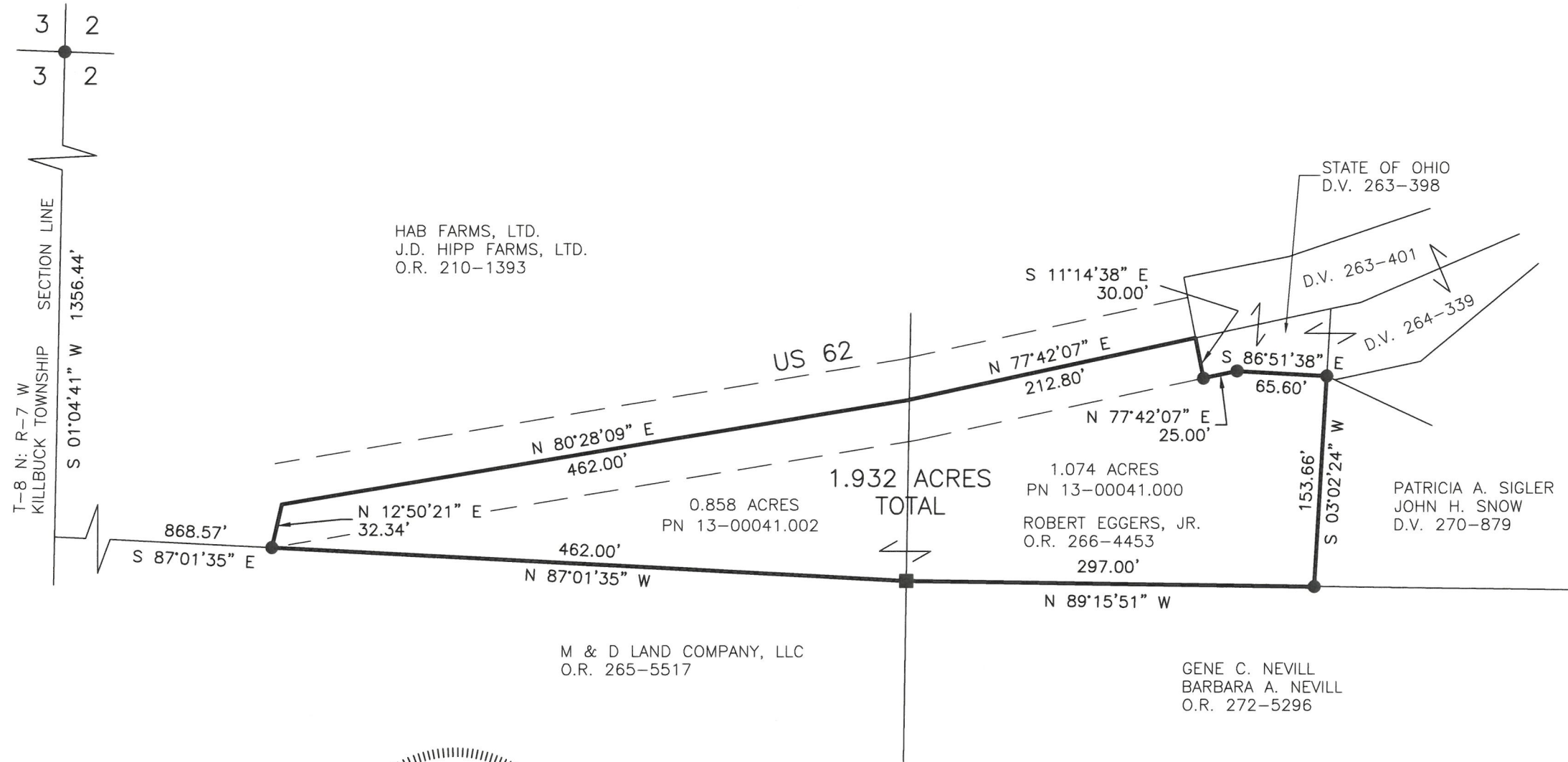

I CERTIFY THIS SURVEY TO BE CORRECT
TO THE BEST OF MY KNOWLEDGE.

Donald C. Baker

DONALD C. BAKER P.S. 6938

DATE: MARCH 31, 2026

TAB

FILE NAME: WORK7\S-26-369\LDM

ENGINEERING ASSOCIATES, INC. DBA BAKER SURVEYING

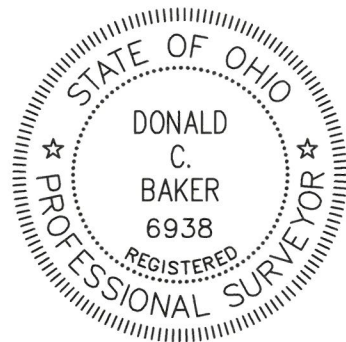

BAKER SURVEYING
138 N. CLAY STREET
MILLERSBURG, OHIO 44654
PH. 330-674-4788
EMAIL: bakersurveying@gmail.com