

PLAT TO RENAME A PORTION OF EXISTING TOWNSHIP ROAD

MECHANIC TOWNSHIP
N.W. & S.W. QTRS. SECTION 2
T-8 N; R-7 W
HOLMES COUNTY, OHIO

KILLBUCK TOWNSHIP
N.E. & S.E. QTRS. SECTION 3
T-8 N; R-7 W
HOLMES COUNTY, OHIO

SURVEYED FOR: HOLMES COUNTY ENGINEER

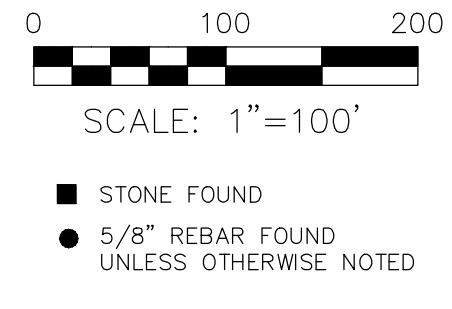

REFERENCES
O.R. VOL. 12 PAGE 32
O.R. VOL. 193 PAGE 2362
O.R. VOL. 273 PAGE 976
O.R. VOL. 36 PAGE 646
O.R. VOL. 210 PAGE 1393
O.R. VOL. 236 PAGE 446
PLAT VOL. 2 PAGE 611
PLAT VOL. 14 PAGE 217
PLAT VOL. 16 PAGE 580

BASIS OF BEARINGS FROM
OHIO STATE PLANE COORDINATE
SYSTEM, NORTH ZONE, N.A.D. 83

- STONE FOUND
- 5/8" REBAR FOUND
- UNLESS OTHERWISE NOTED

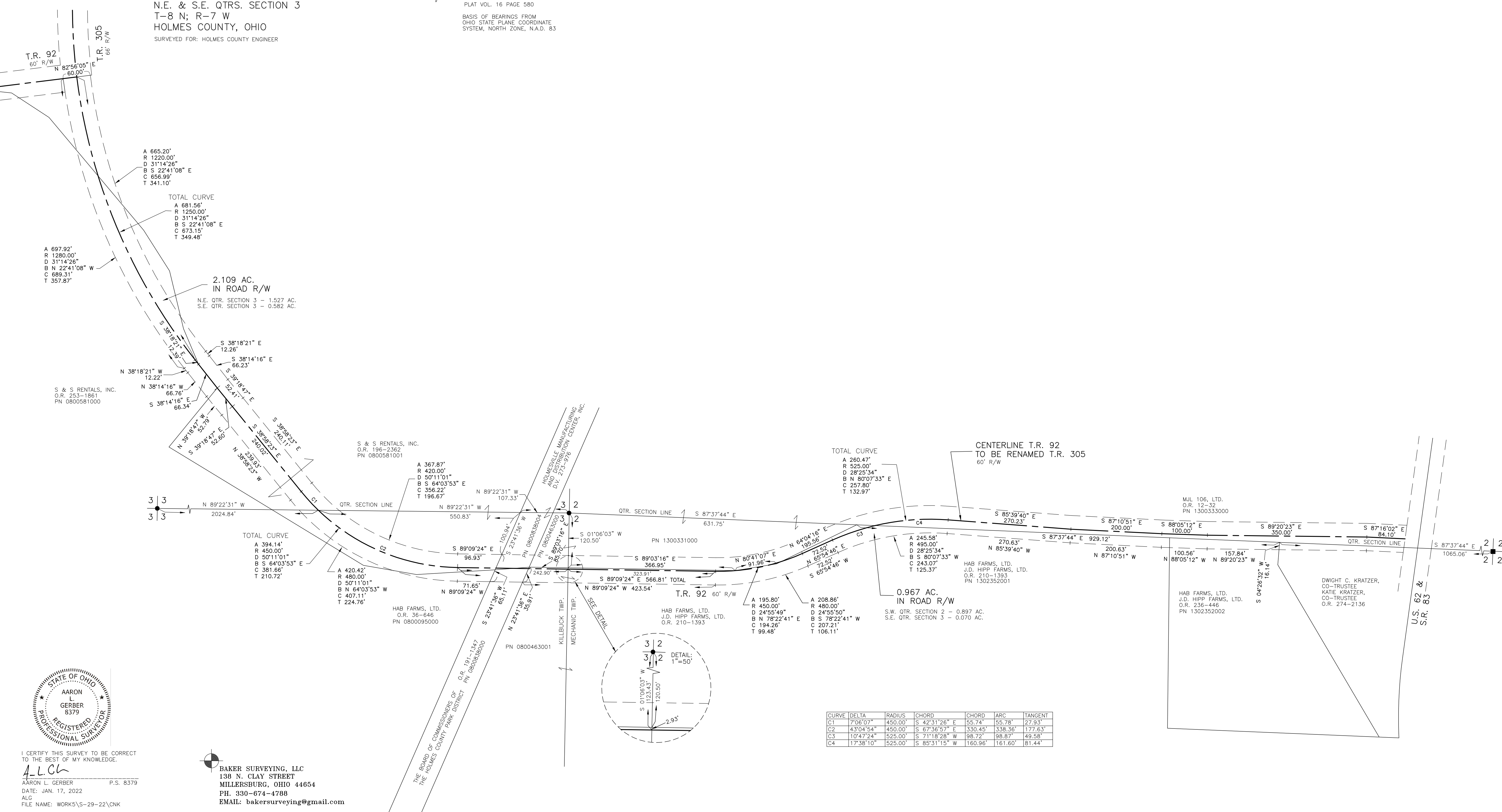

CURVE	DELTA	RADIUS	CHORD	CHORD	ARC	TANGENT
C1	7°06'07"	450.00'	S 42°31'26" E	55.74'	55.78'	27.93'
C2	43°04'54"	450.00'	S 67°36'57" E	330.45'	338.36'	177.63'
C3	10°47'24"	525.00'	S 71°18'28" W	98.72'	98.87'	49.58'
C4	17°38'10"	525.00'	S 85°31'15" W	160.96'	161.60'	81.44'



I CERTIFY THIS SURVEY TO BE CORRECT TO THE BEST OF MY KNOWLEDGE.

A.L.G.

AARON L. GERBER P.S. 8379
DATE: JAN. 17, 2022
ALG
FILE NAME: WORKS\S-29-22\CNK

BAKER SURVEYING, LLC
138 N. CLAY STREET
MILLERSBURG, OHIO 44654
PH. 330-674-4788
EMAIL: bakersurveying@gmail.com